

All Drawings, Specifications, and Related Documents are the Copyright of the Architect. The Architect retains all rights to control all uses of these documents for the intended issuance/use as identified below. Reproduction of these Documents, without permission from the Architect, is strictly prohibited. The Authorities Having Jurisdiction are permitted to use, distribute, and reproduce these drawings for the intended issuance as noted and dated below, however the extended permission to the Authorities Having Jurisdiction in no way debases or limits the Copyright of the Architect, or control of use of these documents by the Architect.

Do not scale the drawings.
This Drawing is Not To Be Used For Construction Until Signed By The Architect.

Date:

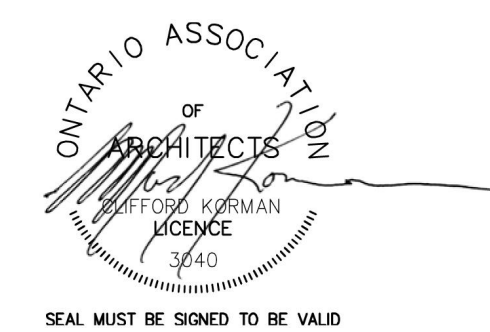

SEAL MUST BE SIGNED TO BE VALID

KIRKOR
ARCHITECTS AND PLANNERS

20 De Boers Drive Suite 400
Toronto ON M3J 0H1

Revisions:

No. Revision Date

SUN ANGLES:

Sun Angles are based on the Latitude and Longitude of 544 N Service Road Grimsby, Ontario, Canada as defined in the software.

Latitude: 43.210506439209
Longitude: 79.6071319580078

Time Zone: Eastern
Standard Time: UT - 5 hours
Daylight Time: UT - 4 hours

UT denotes Universal Time
i.e. Greenwich Mean Time

Software Used:
Autodesk Revit Architectural 2023
with Shadow Colour Add-in

Study Conducted on:
2023 - September

At Address:
544 North Service Road, Grimsby, Ontario

Daylight Savings Time Considered:
Yes

PROPOSED NEW DEVELOPMENT

- PROPOSED NEW DEVELOPMENT
- EXISTING CONTEXT BUILDINGS
- EXISTING PLAY PARK

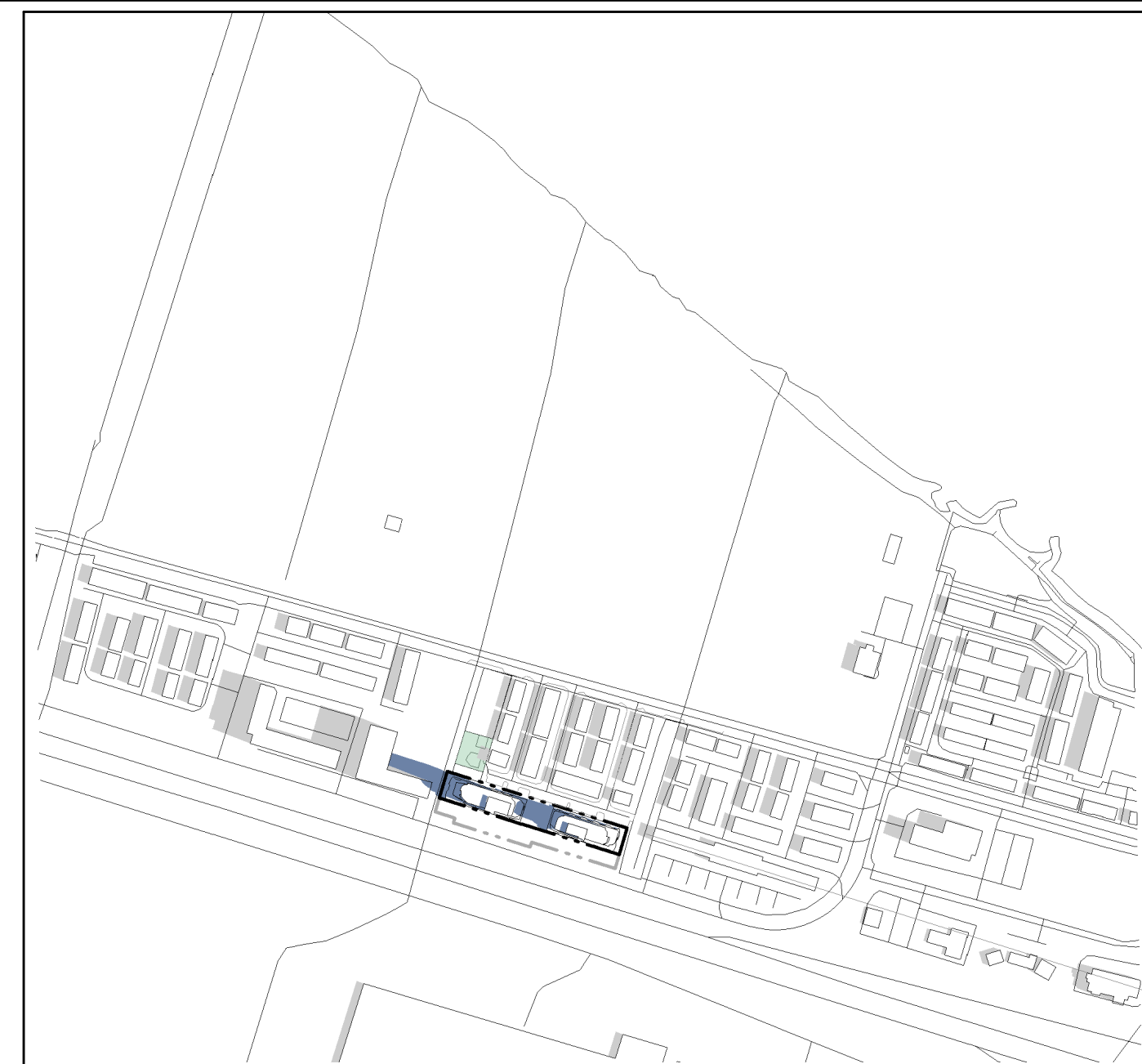

April 21 - 10:00am (DST) 1
1:6000 dA6.10

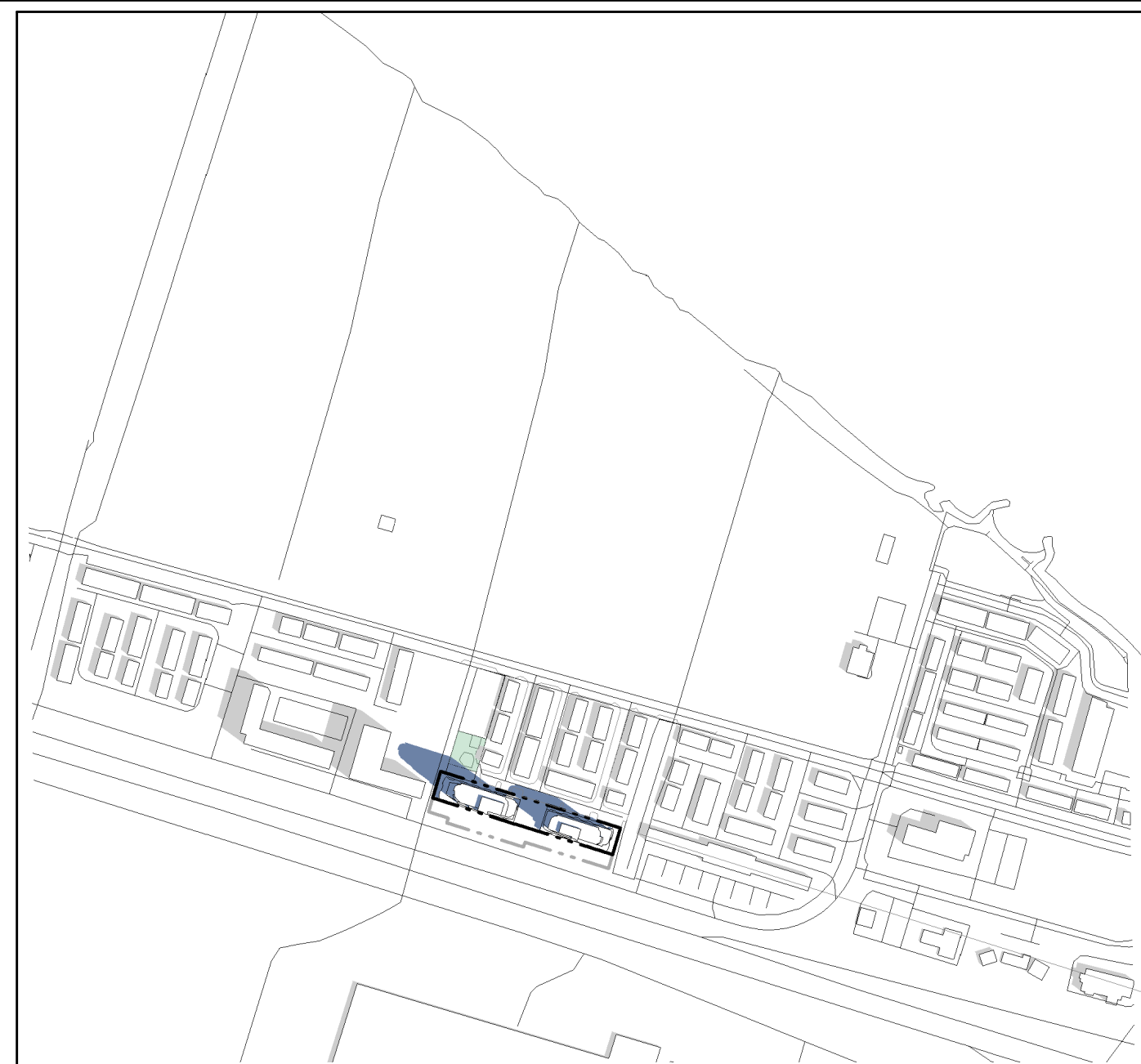

April 21 - 11:00am (DST) 2
1:6000 dA6.10



April 21 - 12:00pm (DST) 3
1:6000 dA6.10

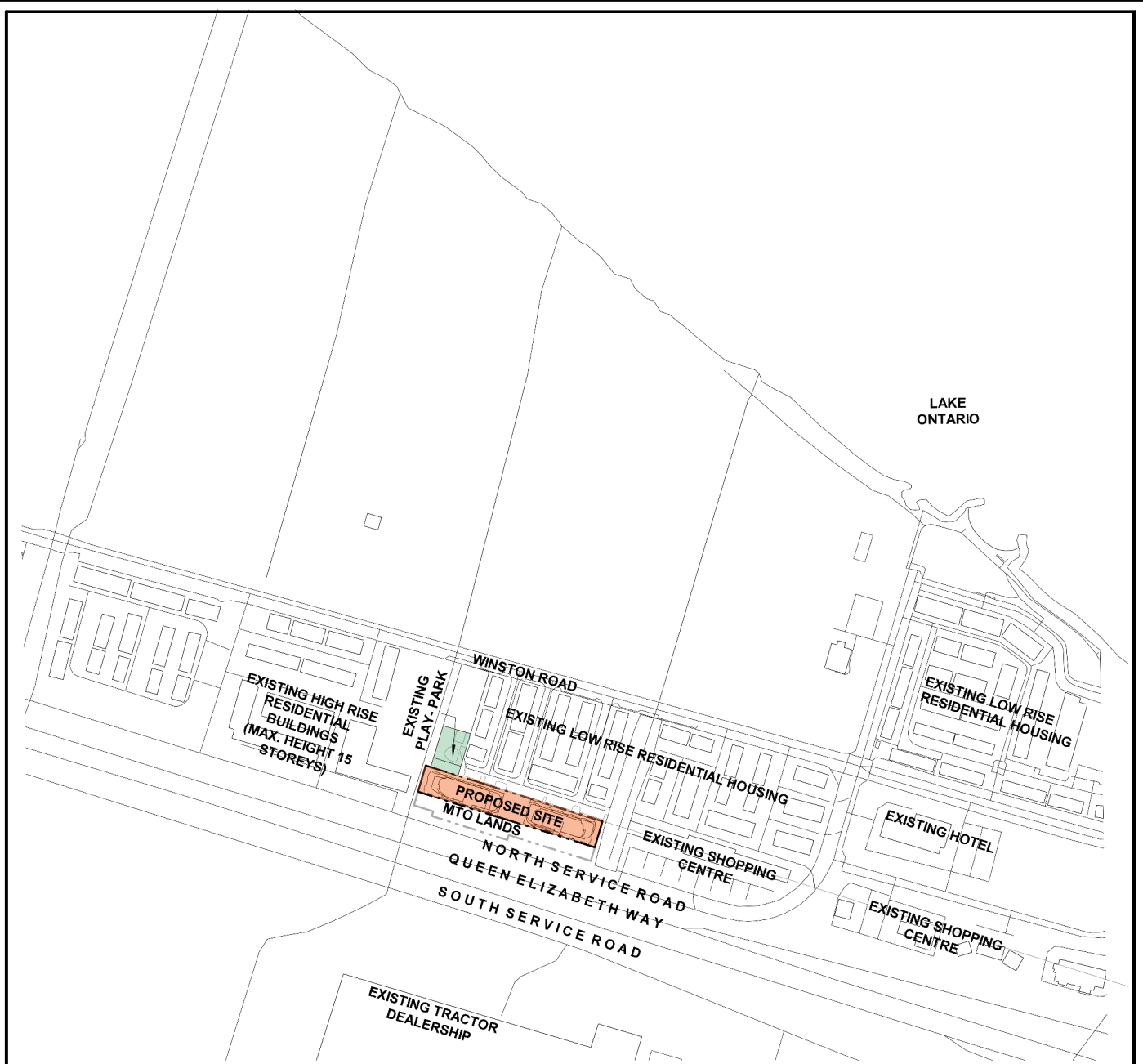

Key Plan 4
NTS dA6.10



April 21 - 1:00pm (DST) 5
1:6000 dA6.10

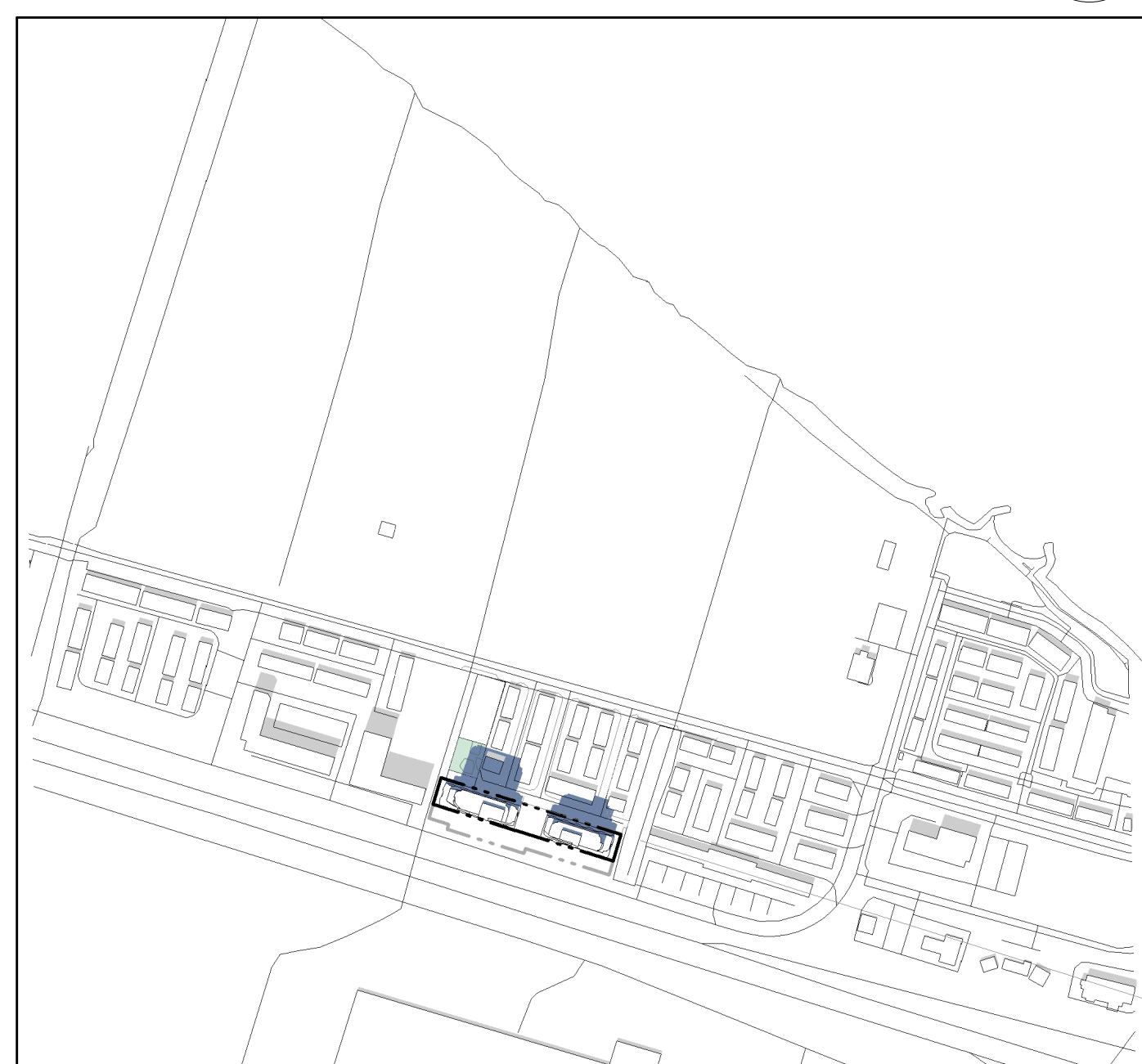

April 21 - 2:00pm (DST) 6
1:6000 dA6.10



April 21 - 3:00pm (DST) 7
1:6000 dA6.10

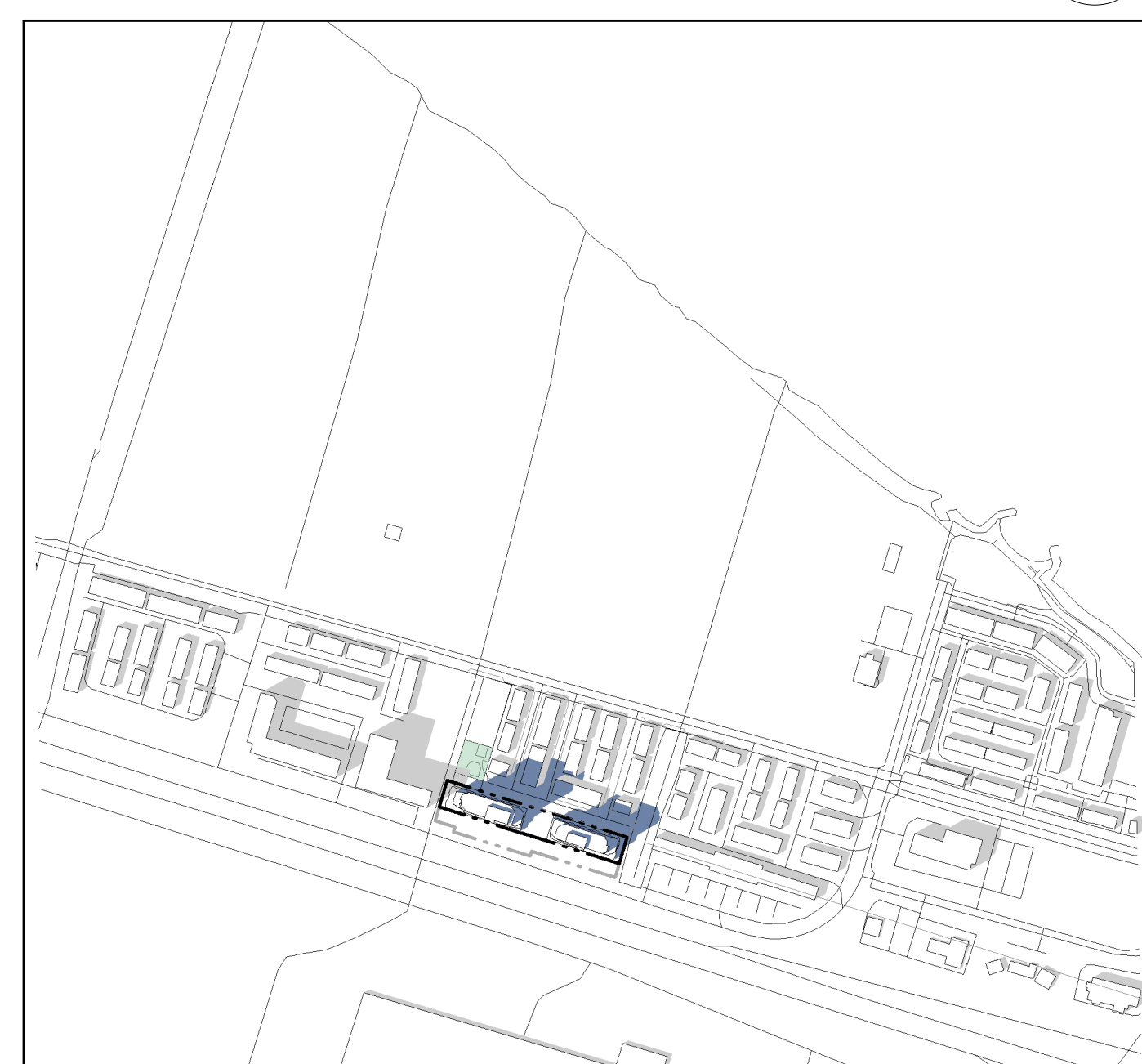

April 21 - 4:00pm (DST) 8
1:6000 dA6.10

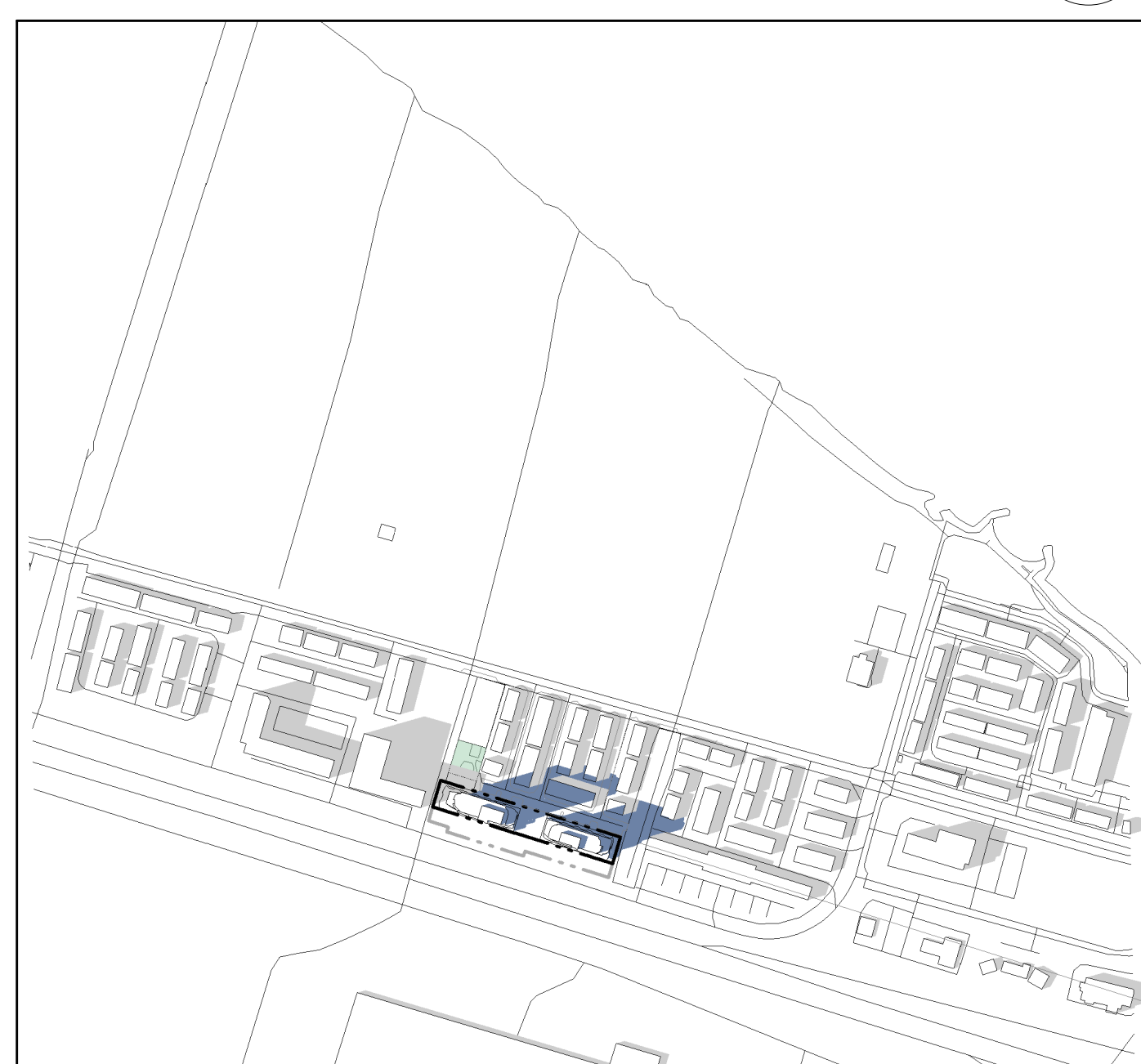

April 21 - 5:00pm (DST) 9
1:6000 dA6.10

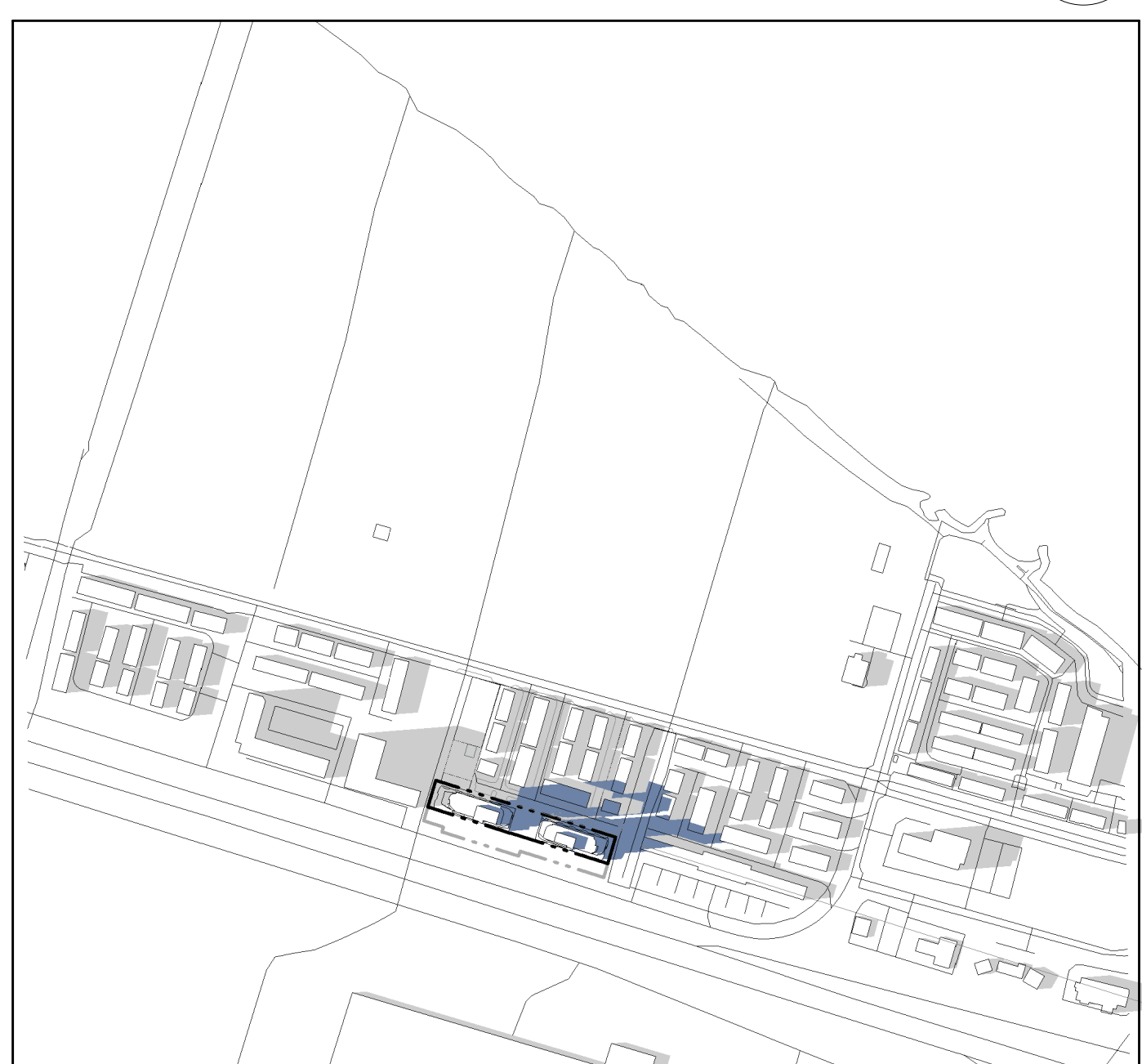

April 21 - 6:00pm (DST) 10
1:6000 dA6.10

Shadow Study Standards 11
NTS dA6.10

01	ISSUED FOR REZONING	DEC 06, 2023
----	---------------------	--------------

No. Issued For Date



Client:
LJM Developments

544 North Service Road, Grimsby
Proposed Residential Development

Drawing Title:
**Sun Shadow Study -
April 21 - Overall**

Scale:
As indicated
Drawn by:
JD
Checked by:
AL, MA
Project No.:
22175
Date:
December 06, 2023
Drawing No.:

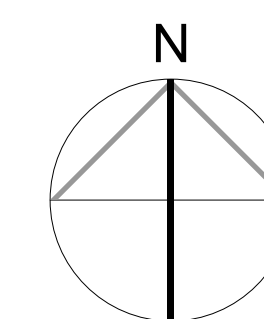

dA6.10

All Drawings, Specifications, and Related Documents are the Copyright of the Architect. The Architect retains all rights to control all uses of these documents for the intended issuance/use as identified below. Reproduction of these Documents, without permission from the Architect, is strictly prohibited. The Authorities Having Jurisdiction are permitted to use, distribute, and reproduce these drawings for the intended issuance as noted and dated below, however the extended permission to the Authorities Having Jurisdiction in no way debases or limits the Copyright of the Architect, or control of use of these documents by the Architect.

Do not scale the drawings.
This Drawing is Not To Be Used For Construction Until Signed By The Architect.

Date:



SEAL MUST BE SIGNED TO BE VALID

KIRKOR
ARCHITECTS AND PLANNERS

20 De Boers Drive Suite 400
Toronto ON M3J 0H1

Revisions:

No.:	Revision:	Date:

SUN ANGLES:

Sun Angles are based on the Latitude and Longitude of 544 N Service Road Grimsby, Ontario, Canada as defined in the software.

Latitude: 43.210506439209
Longitude: 79.6071319580078

Time Zone: Eastern
Standard Time: UT - 5 hours
Daylight Time: UT - 4 hours

UT denotes Universal Time
i.e. Greenwich Mean Time

Software Used:
Autodesk Revit Architectural 2023
with Shadow Colour Add-in

Study Conducted on:
2023 - September

At Address:
544 North Service Road, Grimsby, Ontario

Daylight Savings Time Considered:
Yes

PROPOSED NEW DEVELOPMENT

- PROPOSED NEW DEVELOPMENT
- EXISTING CONTEXT BUILDINGS
- EXISTING PLAY PARK

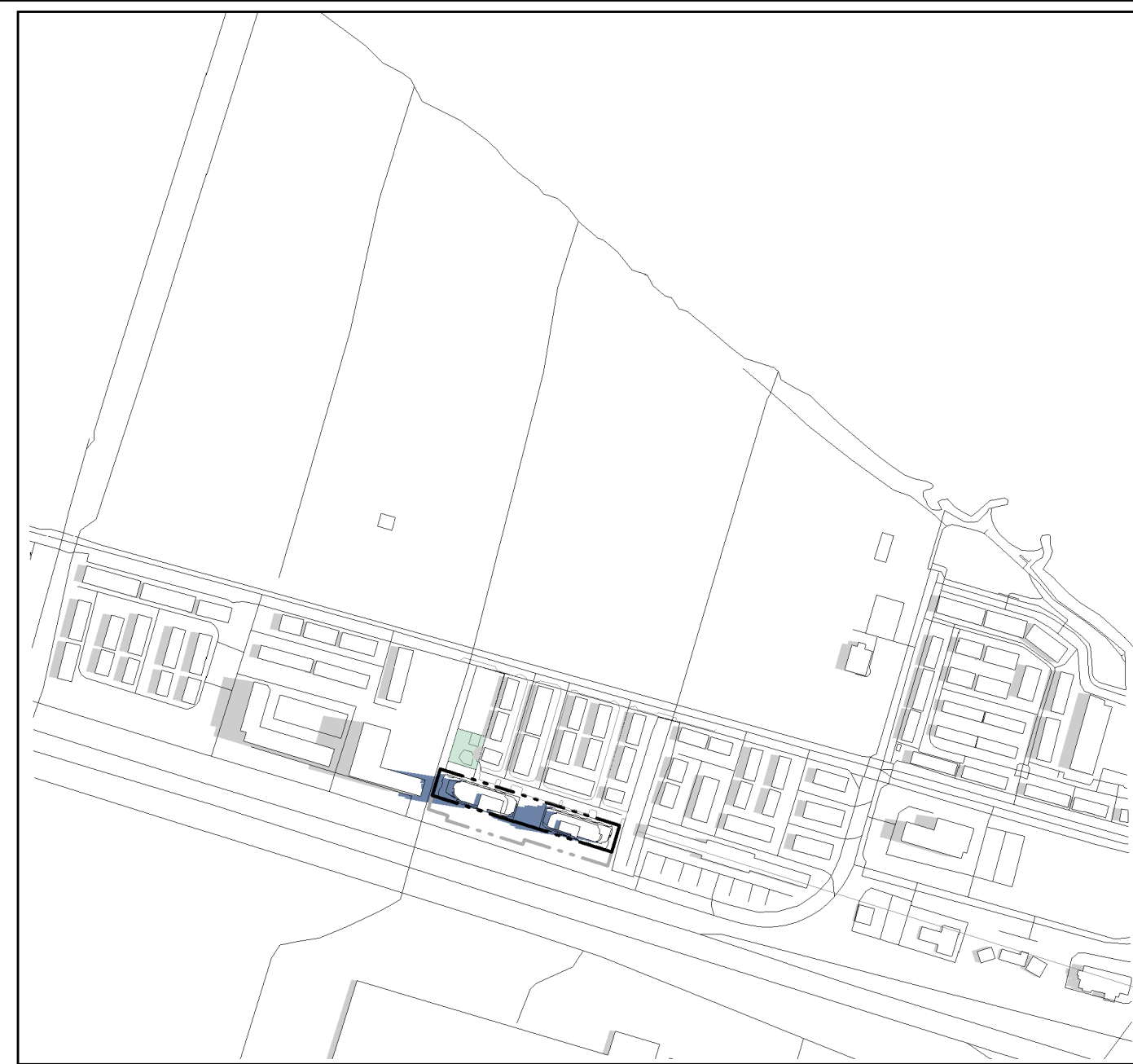

June 21 - 10:00am (DST) 1
1:6000 dA6.20

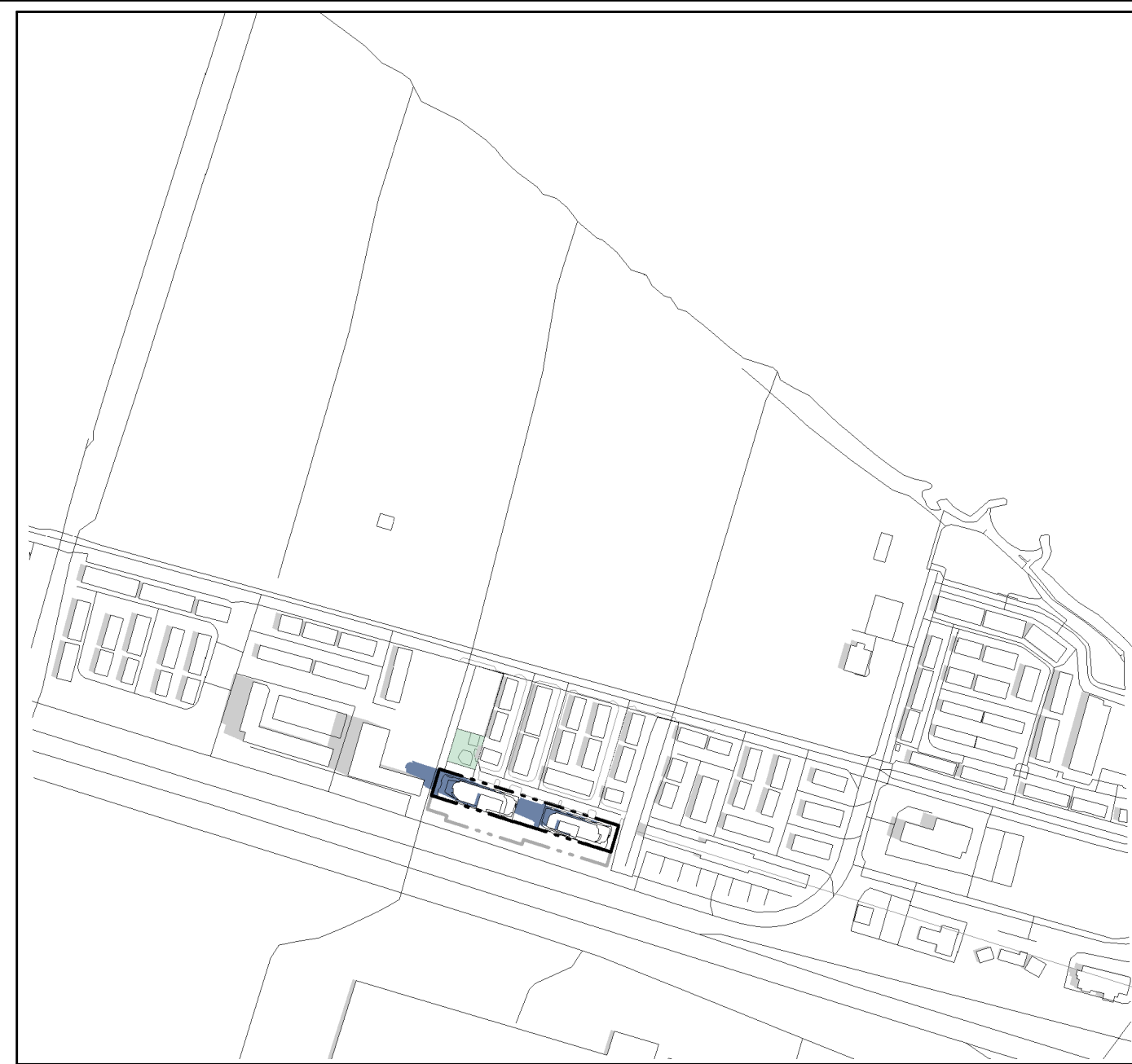

June 21 - 11:00am (DST) 2
1:6000 dA6.20

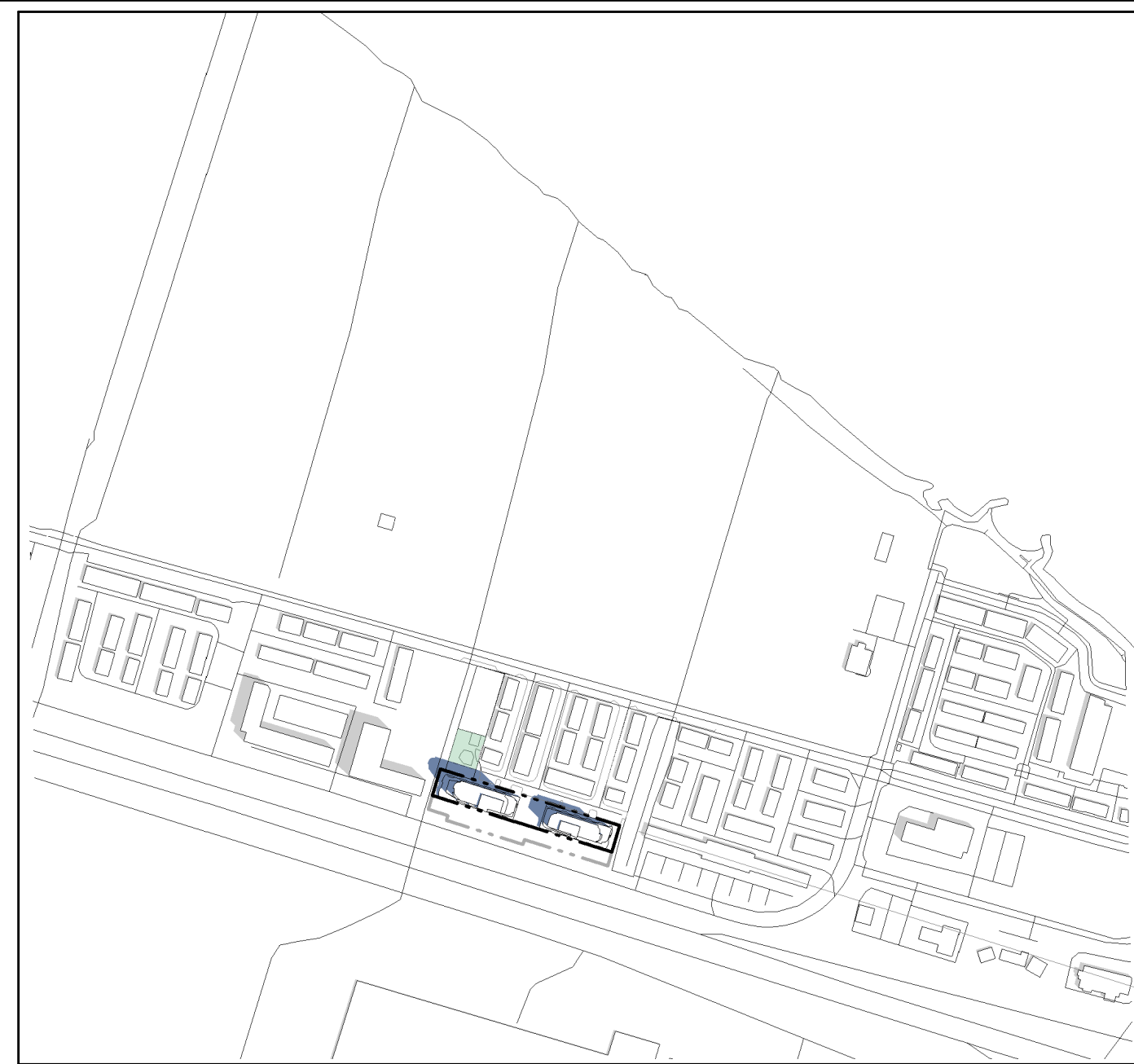

June 21 - 12:00pm (DST) 3
1:6000 dA6.20

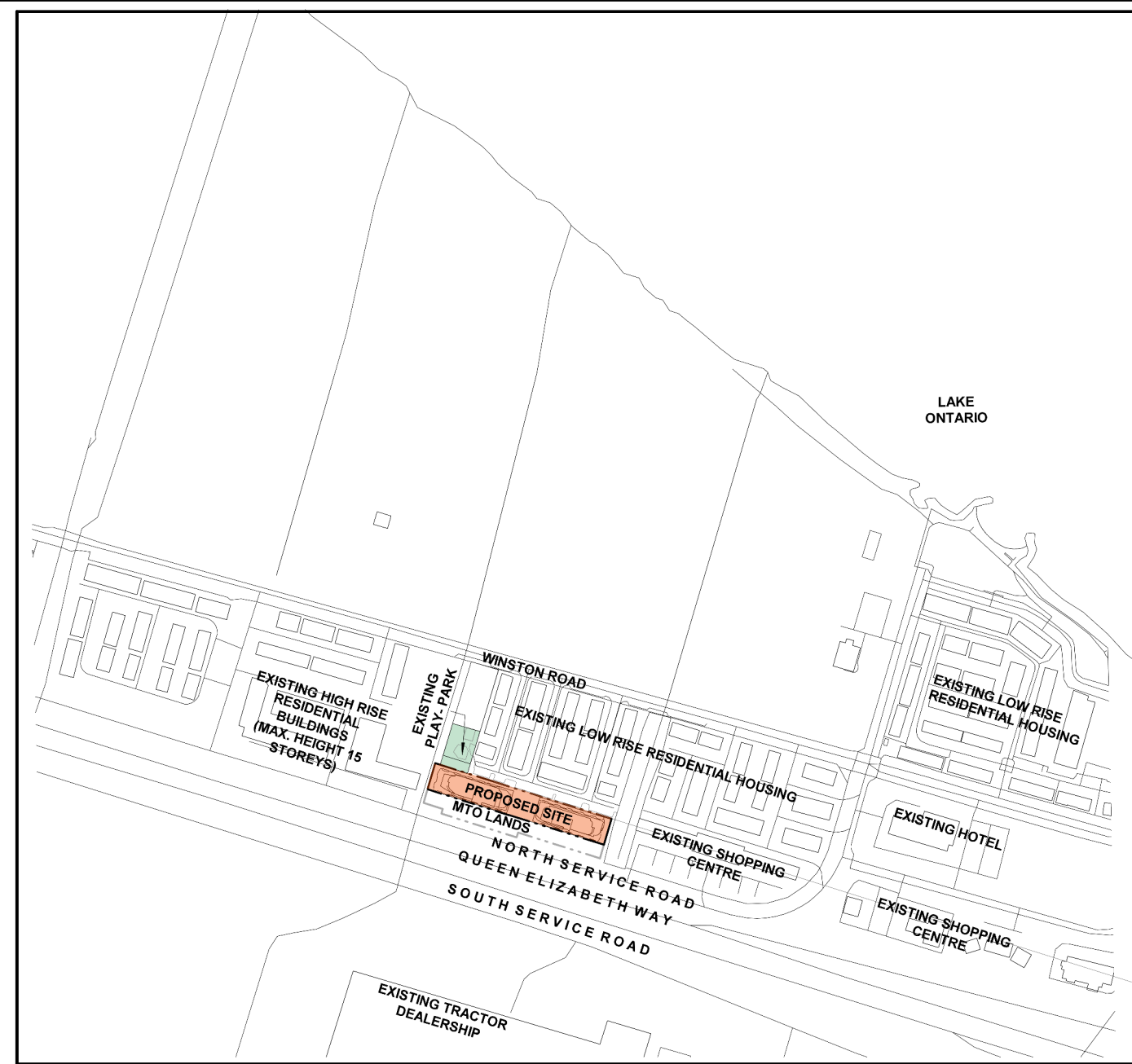

Key Plan 4
NTS dA6.20



June 21 - 1:00pm (DST) 5
1:6000 dA6.20



June 21 - 2:00pm (DST) 6
1:6000 dA6.20



June 21 - 3:00pm (DST) 7
1:6000 dA6.20

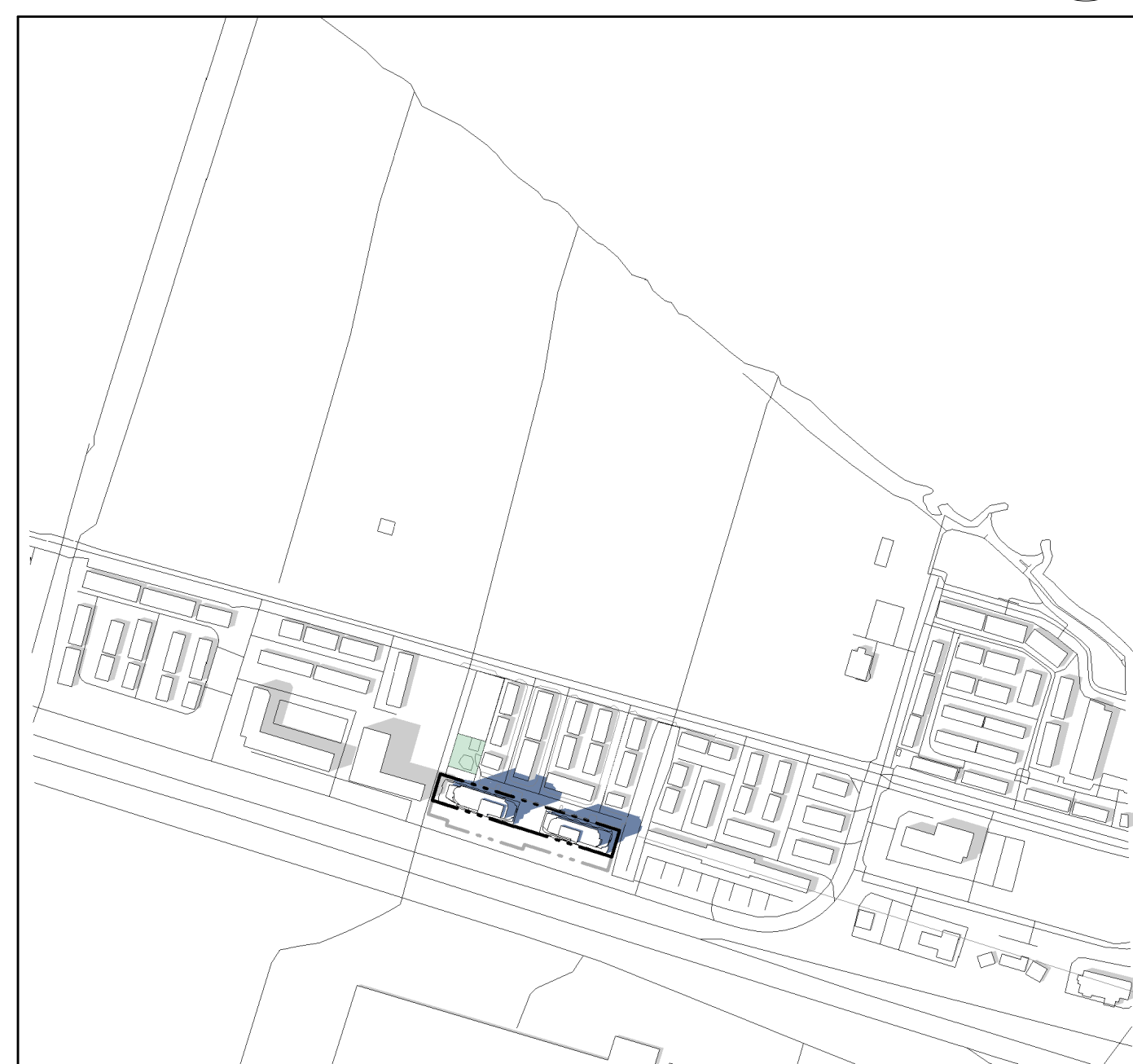

June 21 - 4:00pm (DST) 8
1:6000 dA6.20

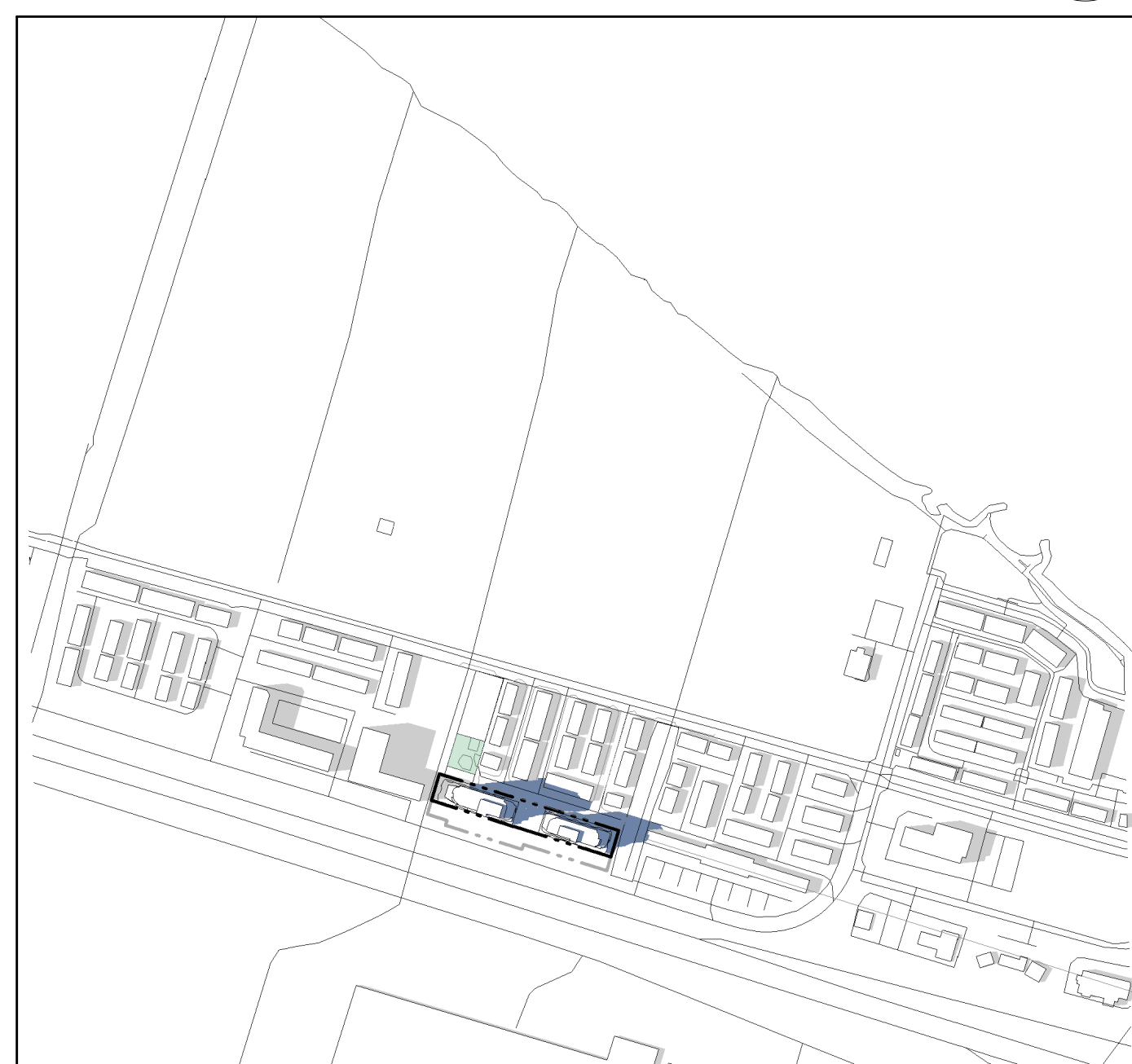

June 21 - 5:00pm (DST) 9
1:6000 dA6.20

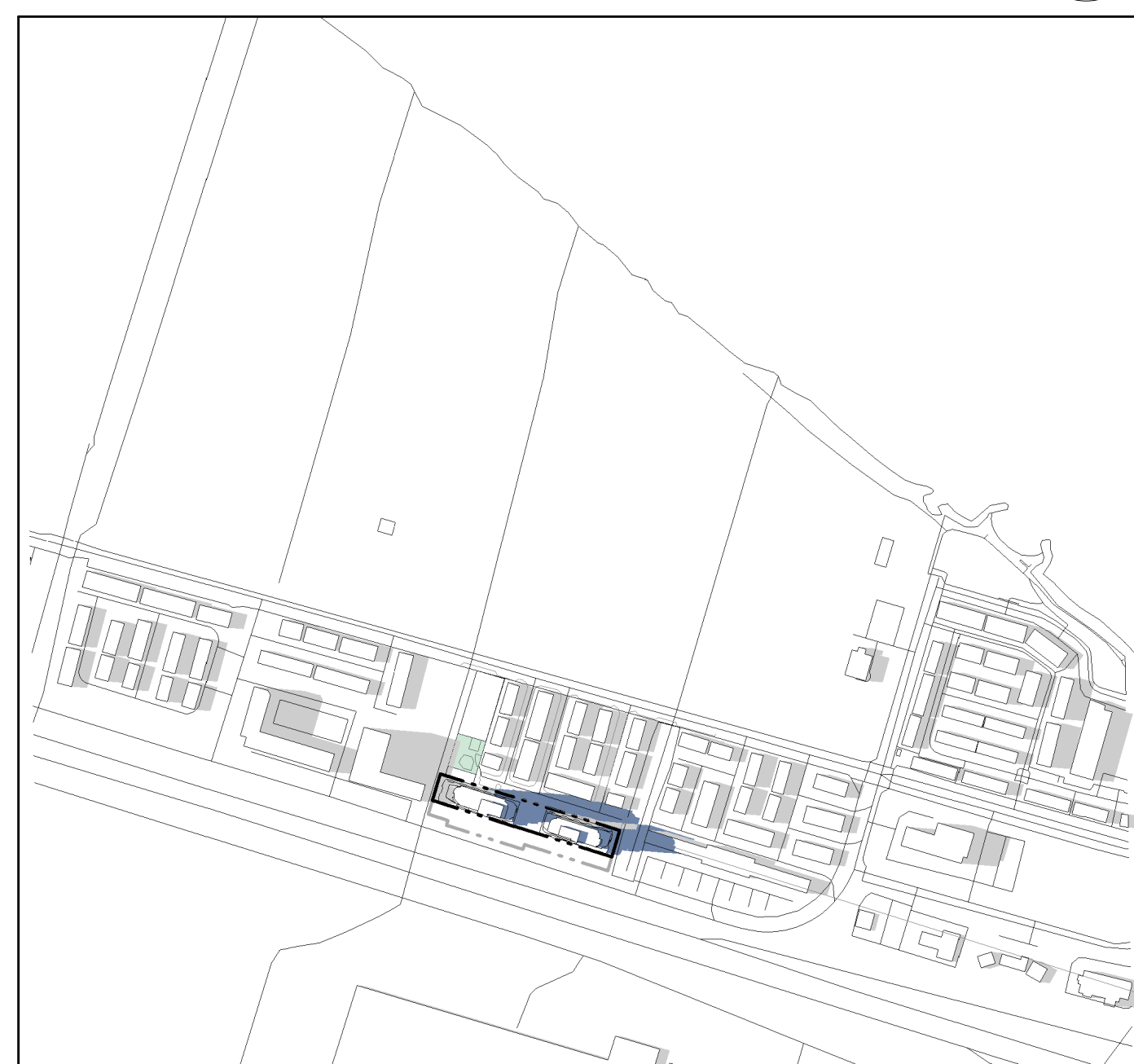

June 21 - 6:00pm (DST) 10
1:6000 dA6.20

Shadow Study Standards 11
NTS dA6.20

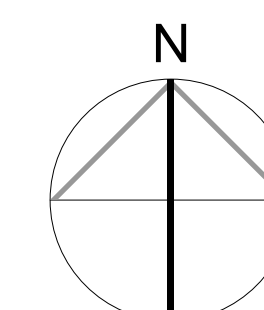

Client:
LJM Developments

544 North Service Road, Grimsby
Proposed Residential Development

Drawing Title:
Sun Shadow Study - June 21 - Overall

Scale:
As indicated

Drawn by:
JD

Checked by:
AL, MA

Project No.:
22175

Date:
December 06, 2023

Drawing No.:
dA6.20

dA6.20

All Drawings, Specifications, and Related Documents are the Copyright of the Architect. The Architect retains all rights to control all uses of these documents for the intended issuance/use as identified below. Reproduction of these Documents, without permission from the Architect, is strictly prohibited. The Authorities Having Jurisdiction are permitted to use, distribute, and reproduce these drawings for the intended issuance as noted and dated below, however the extended permission to the Authorities Having Jurisdiction in no way debases or limits the Copyright of the Architect, or control of use of these documents by the Architect.

Do not scale the drawings.
This Drawing is Not To Be Used For Construction Until Signed By The Architect.

Date:



SEAL MUST BE SIGNED TO BE VALID

KIRKOR
ARCHITECTS AND PLANNERS

20 De Boers Drive Suite 400
Toronto ON M3J 0H1

Revisions:

No.:	Revision:	Date:

SUN ANGLES:

Sun Angles are based on the Latitude and Longitude of 544 N Service Road Grimsby, Ontario, Canada as defined in the software.

Latitude: 43.210506439209
Longitude: 79.6071319580078

Time Zone: Eastern
Standard Time: UT - 5 hours
Daylight Time: UT - 4 hours

UT denotes Universal Time
i.e. Greenwich Mean Time

Software Used:
Autodesk Revit Architectural 2023
with Shadow Colour Add-in

Study Conducted on:
2023 - September

At Address:
544 North Service Road, Grimsby, Ontario

Daylight Savings Time Considered:
Yes

PROPOSED NEW DEVELOPMENT

- PROPOSED NEW DEVELOPMENT
- EXISTING CONTEXT BUILDINGS
- EXISTING PLAY PARK

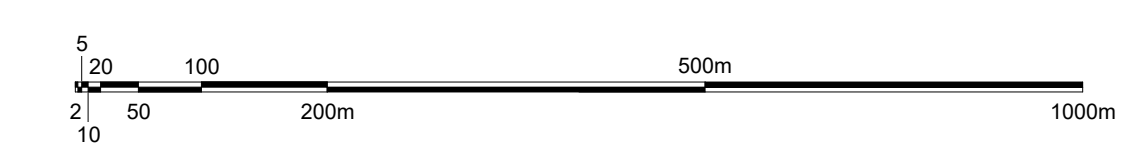

September / March 21 - 10:00am (DST) 1
1:6000 dA6.30



September / March 21 - 11:00am (DST) 2
1:6000 dA6.30



September / March 21 - 12:00pm (DST) 3
1:6000 dA6.30

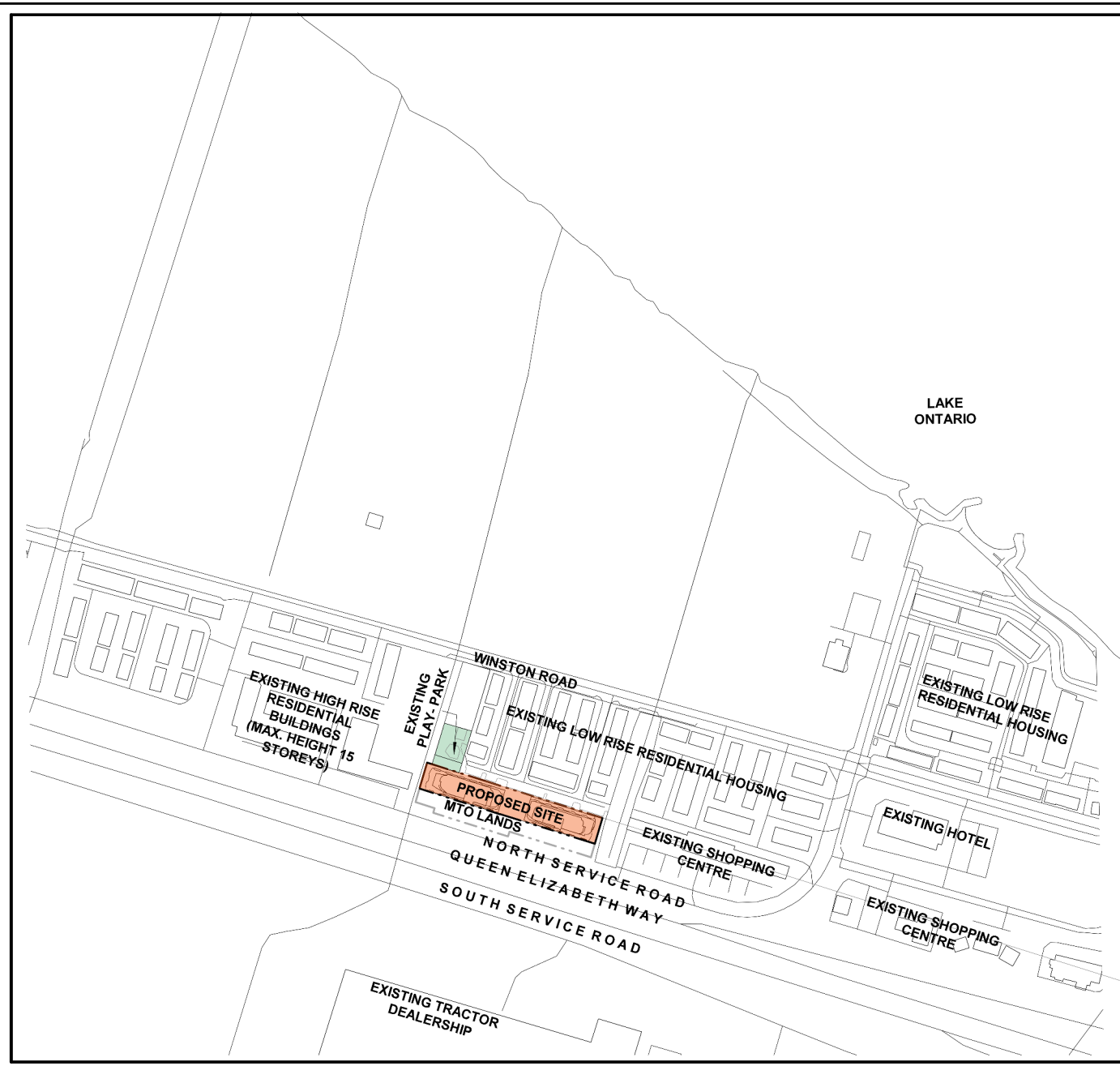

Key Plan 4
NTS dA6.30



September / March 21 - 1:00pm (DST) 5
1:6000 dA6.30



September / March 21 - 2:00pm (DST) 6
1:6000 dA6.30



September / March 21 - 3:00pm (DST) 7
1:6000 dA6.30



September / March 21 - 4:00pm (DST) 8
1:6000 dA6.30

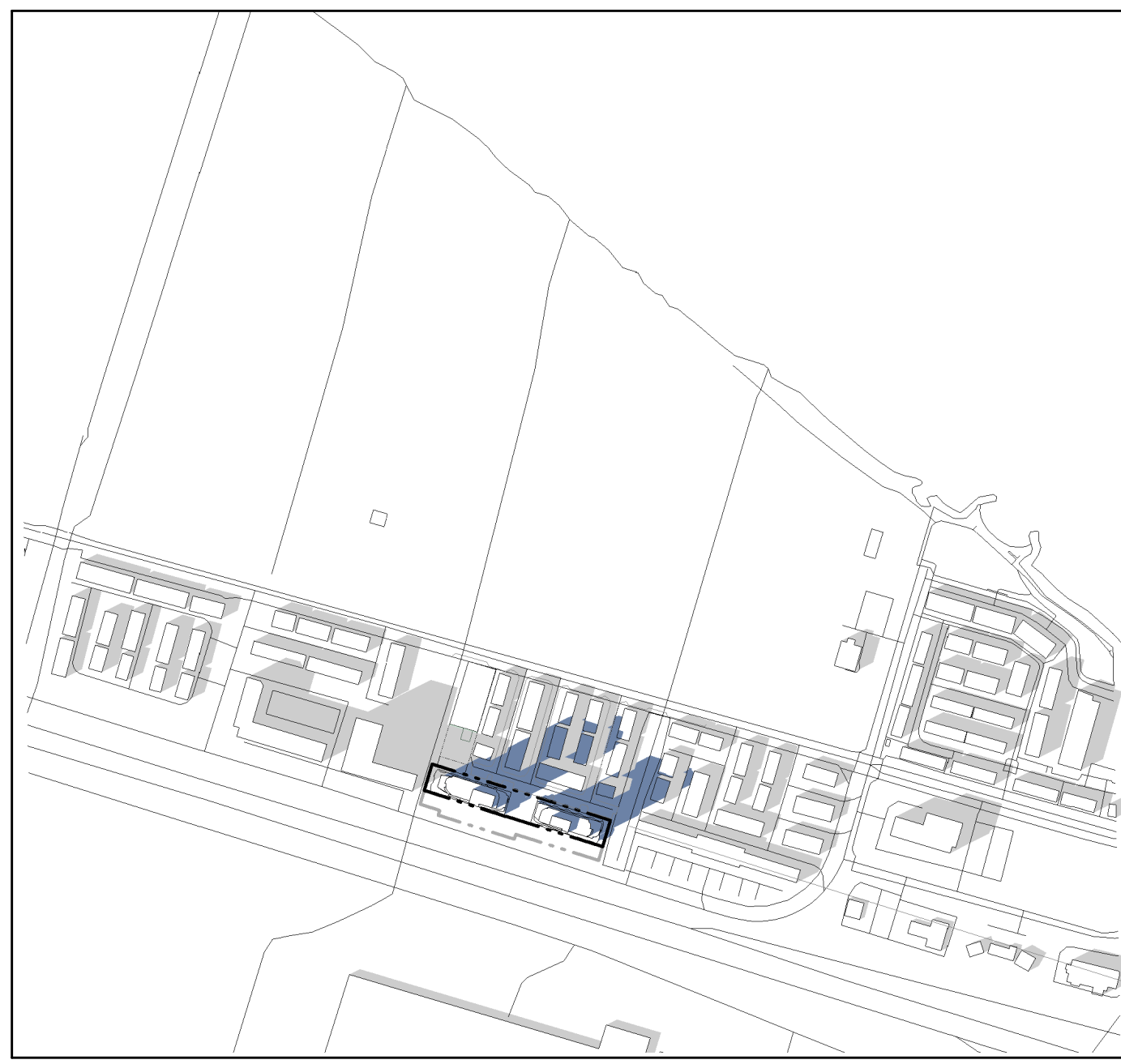

September / March 21 - 5:00pm (DST) 9
1:6000 dA6.30

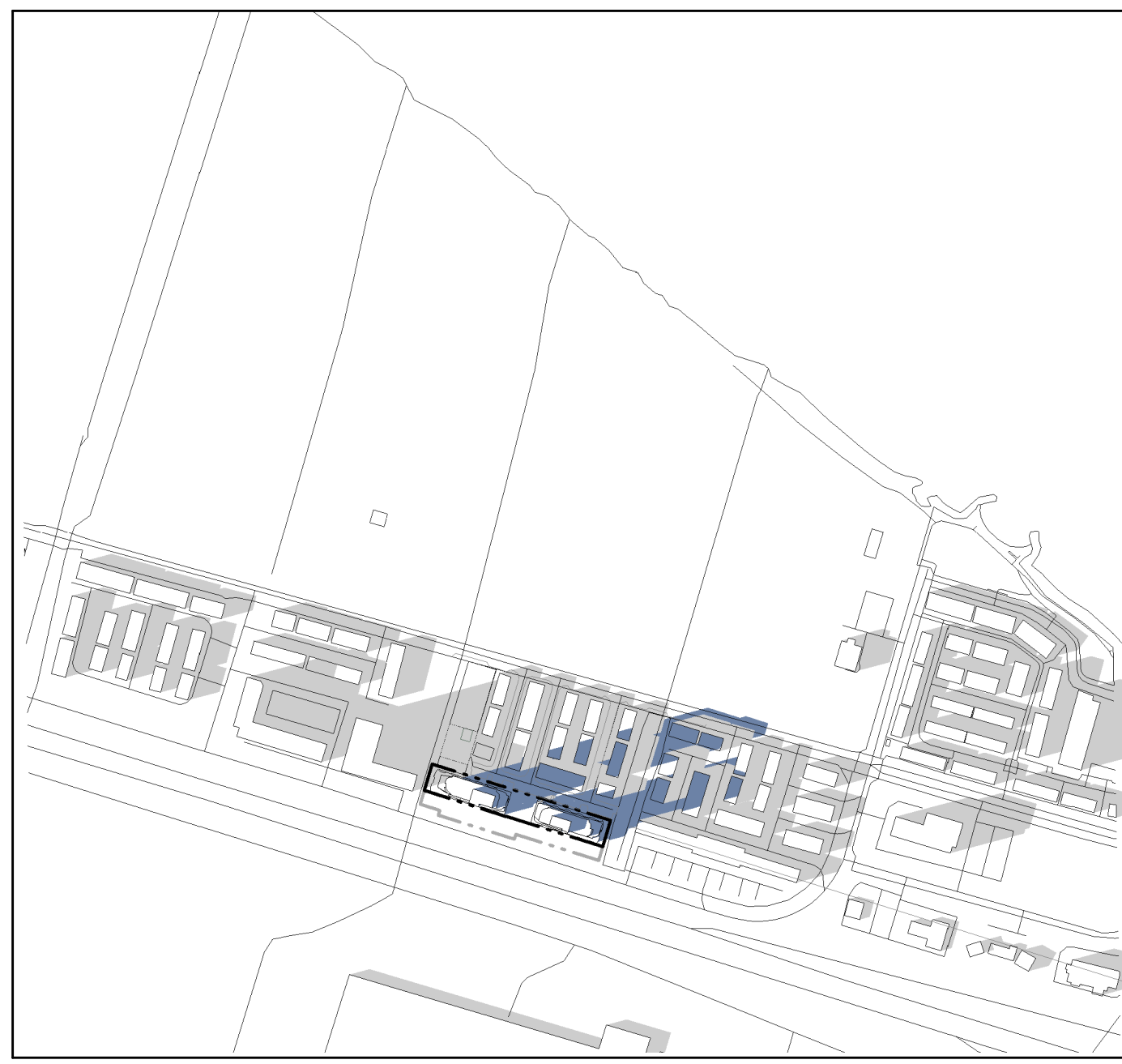

September / March 21 - 6:00pm (DST) 10
1:6000 dA6.30

Shadow Study Standards 11
NTS dA6.30

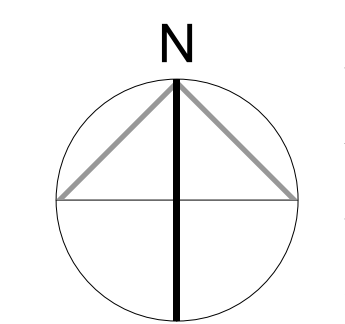

Scale:
As indicated

Drawn by:
JD

Checked by:
AL, MA

Project No.:
22175

Date:
December 06, 2023

Drawing No.:

dA6.30

Plot Date: 12/07/2023 3:57:25 PM File Path: C:\Users\AL\OneDrive\Documents\2023\22175\21_072023-544_North_Service_Road_Grimsby\appsheet

All Drawings, Specifications, and Related Documents are the Copyright of the Architect. The Architect retains all rights to control all uses of these documents for the intended issuance/use as identified below. Reproduction of these Documents, without permission from the Architect, is strictly prohibited. The Authorities Having Jurisdiction are permitted to use, distribute, and reproduce these drawings for the intended issuance as noted and dated below, however the extended permission to the Authorities Having Jurisdiction in no way debases or limits the Copyright of the Architect, or control of use of these documents by the Architect.

Do not scale the drawings.
This Drawing is Not To Be Used For Construction Until Signed By The Architect.

Date:



SEAL MUST BE SIGNED TO BE VALID

KIRKOR
ARCHITECTS AND PLANNERS

20 De Boers Drive Suite 400
Toronto ON M3J 0H1

Revisions:

No.:	Revision:	Date:

SUN ANGLES:

Sun Angles are based on the Latitude and Longitude of 544 N Service Road Grimsby, Ontario, Canada as defined in the software.

Latitude: 43.210506439209
Longitude: 79.6071319580078

Time Zone: Eastern
Standard Time: UT - 5 hours
Daylight Time: UT - 4 hours

UT denotes Universal Time
i.e. Greenwich Mean Time

Software Used:
Autodesk Revit Architectural 2023
with Shadow Colour Add-in

Study Conducted on:
2023 - September

At Address:
544 North Service Road, Grimsby, Ontario

Daylight Savings Time Considered:
Yes

PROPOSED NEW DEVELOPMENT

- PROPOSED NEW DEVELOPMENT
- EXISTING CONTEXT BUILDINGS
- EXISTING PLAY PARK

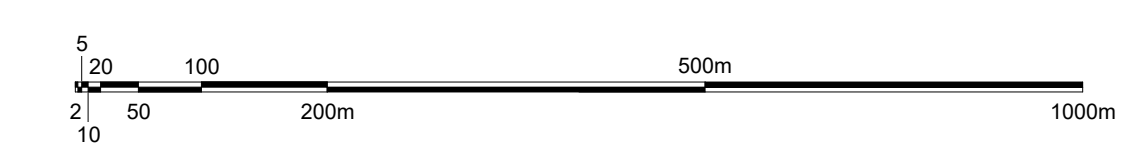

December 21 - 10:00am 1
1:6000 dA6.40



December 21 - 11:00am 2
1:6000 dA6.40



December 21 - 12:00pm 3
1:6000 dA6.40

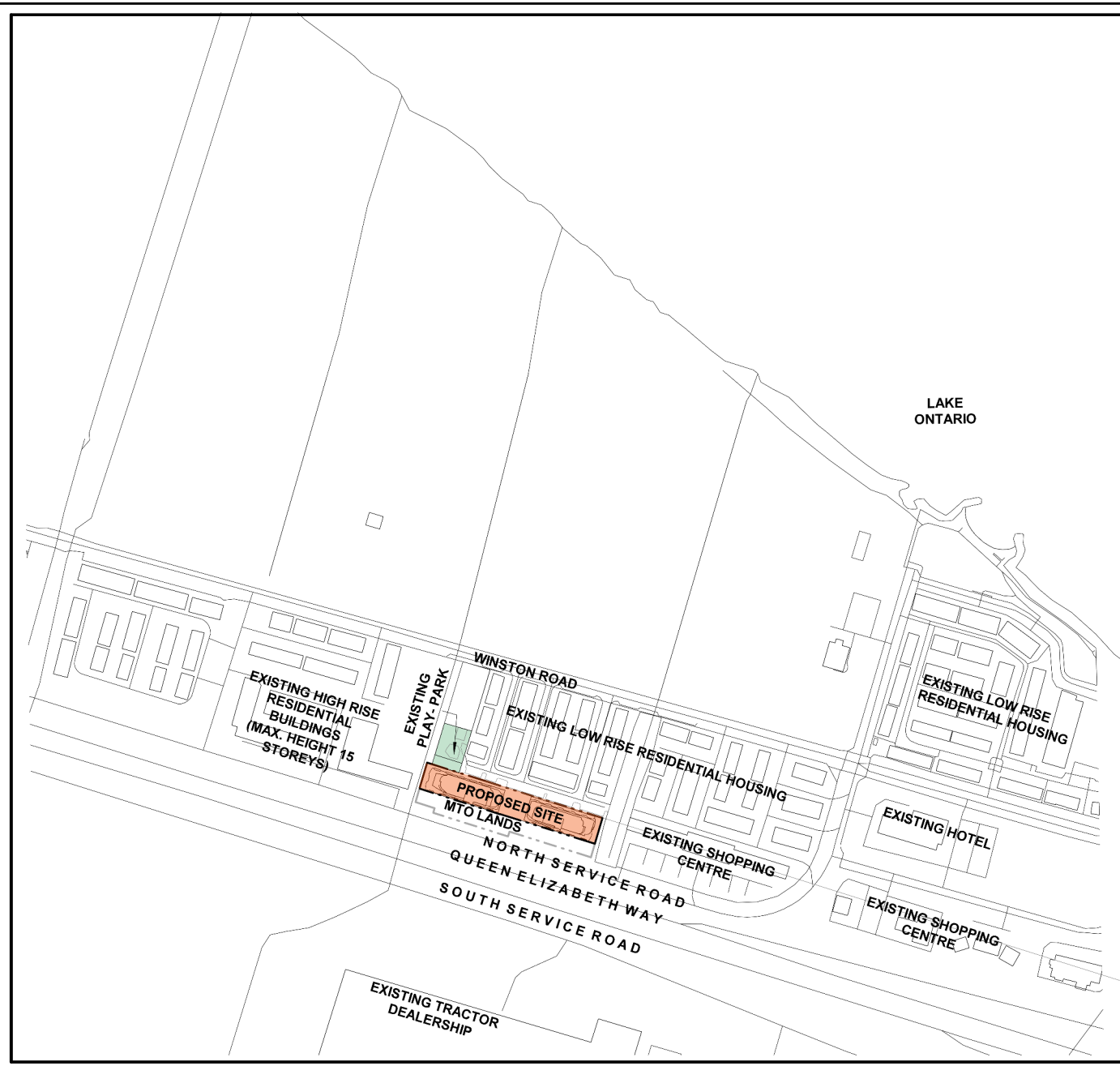

Key Plan 4
NTS dA6.40



December 21 - 1:00pm 5
1:6000 dA6.40

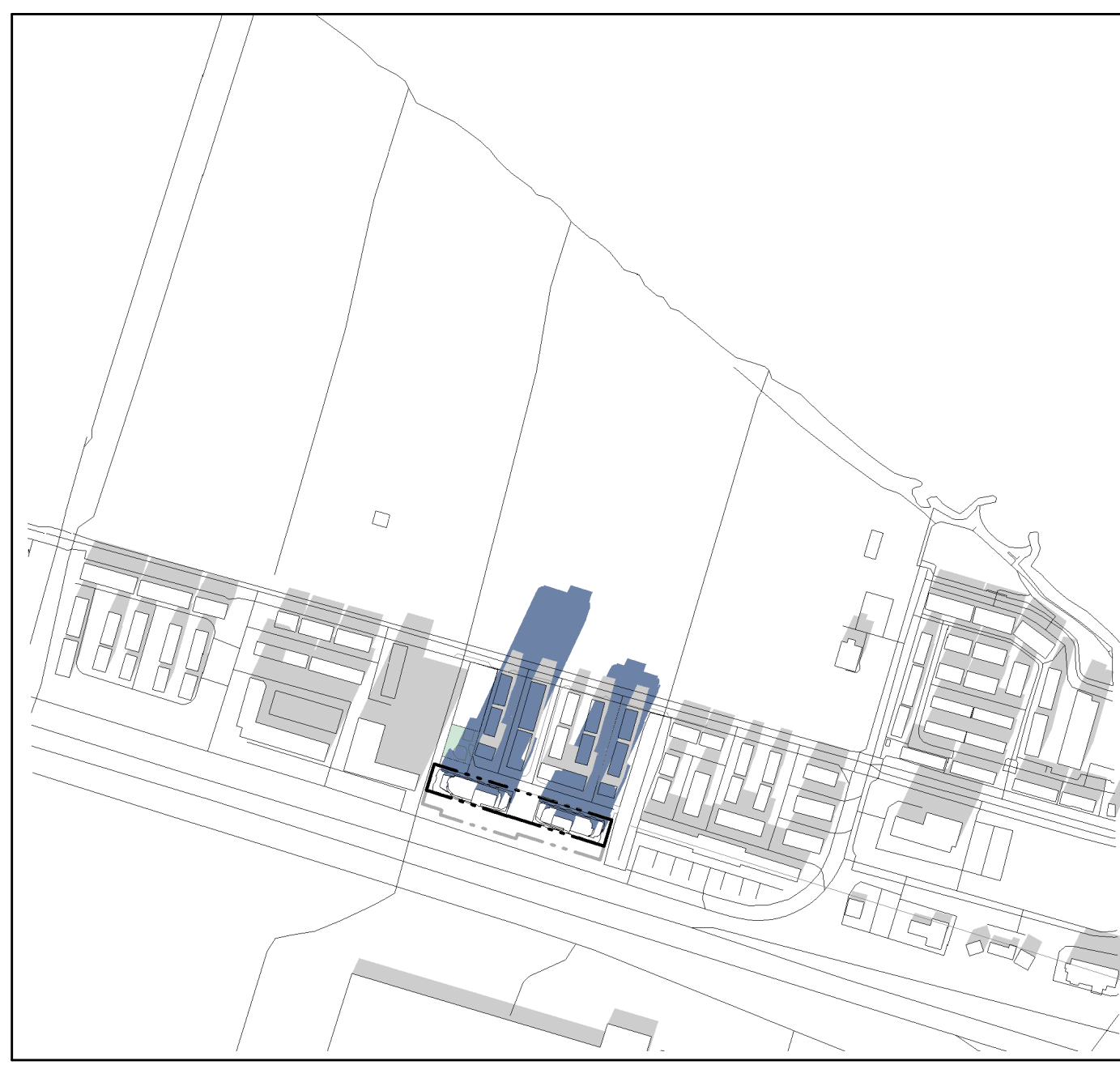

December 21 - 2:00pm 6
1:6000 dA6.40

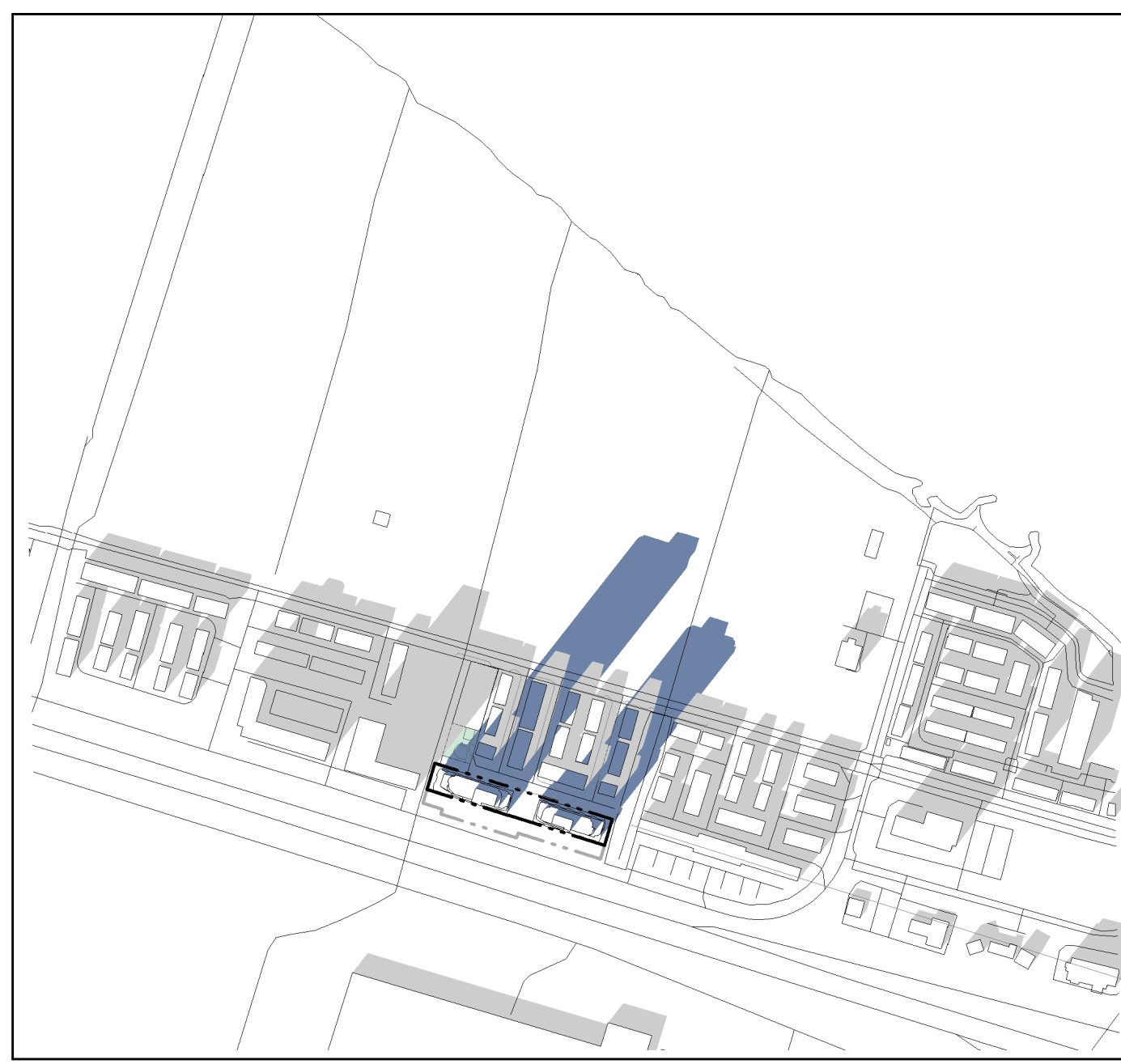

December 21 - 3:00pm 7
1:6000 dA6.40

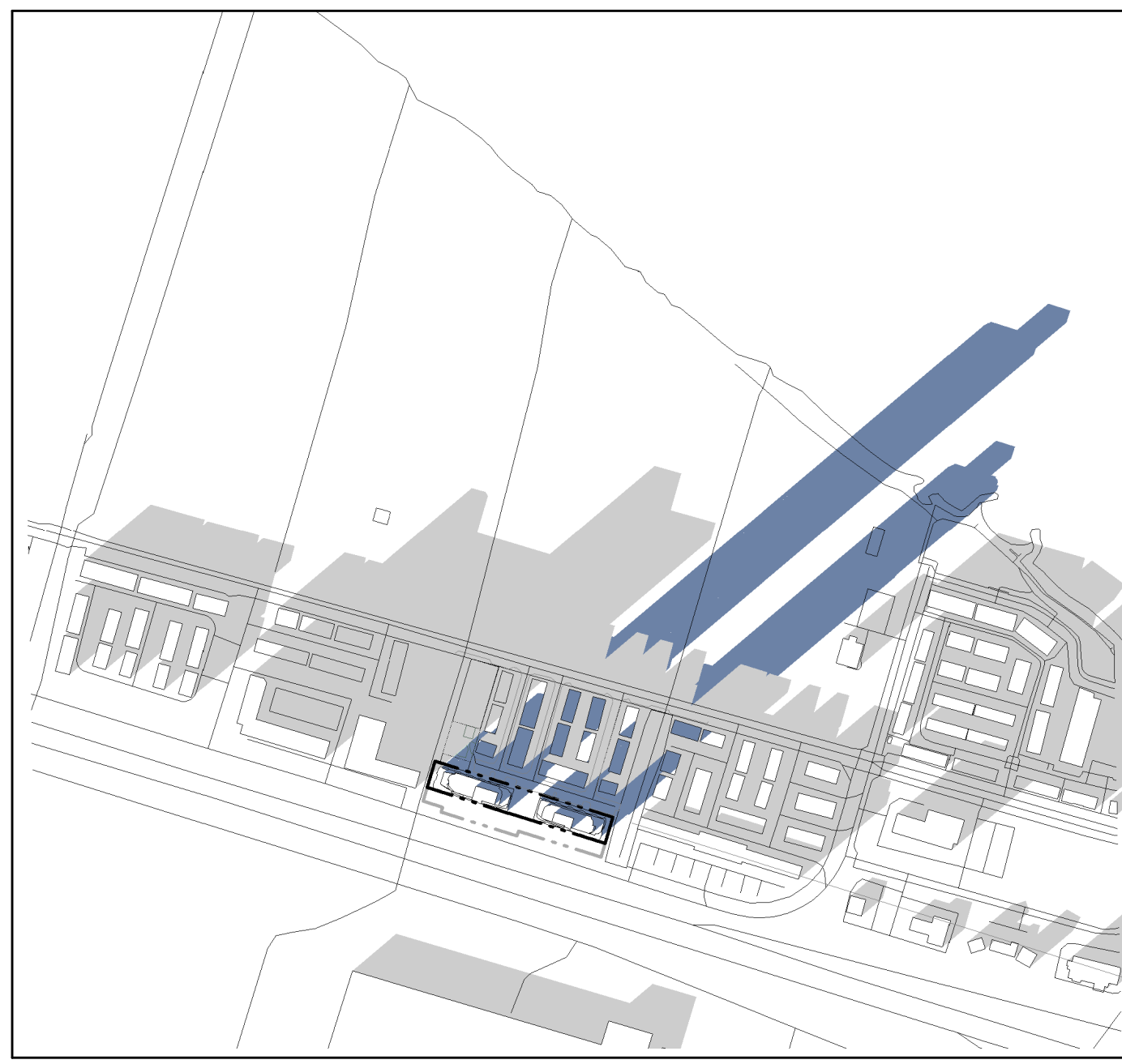

December 21 - 4:00pm 8
1:6000 dA6.40

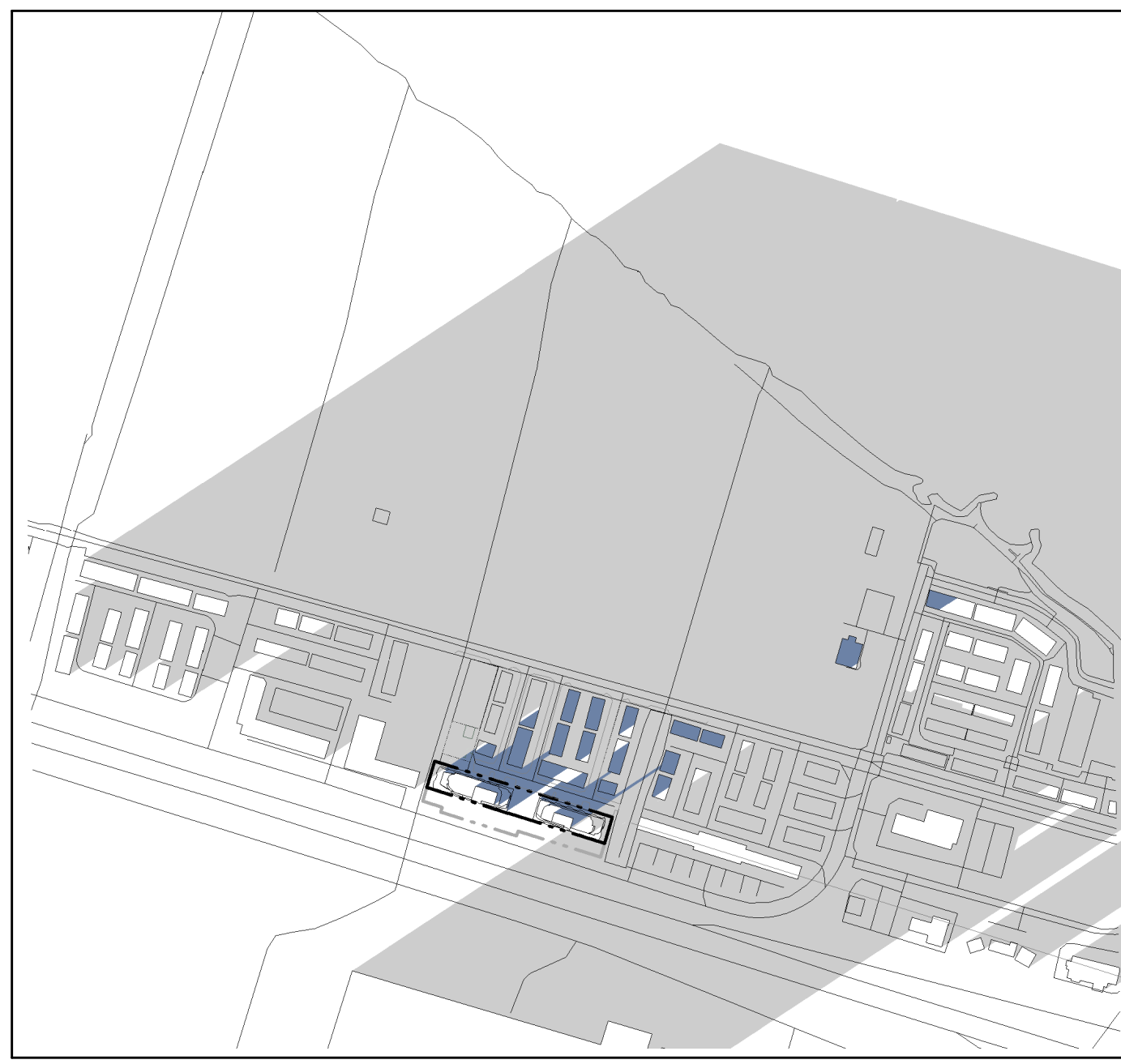

December 21 - 5:00pm 9
1:6000 dA6.40

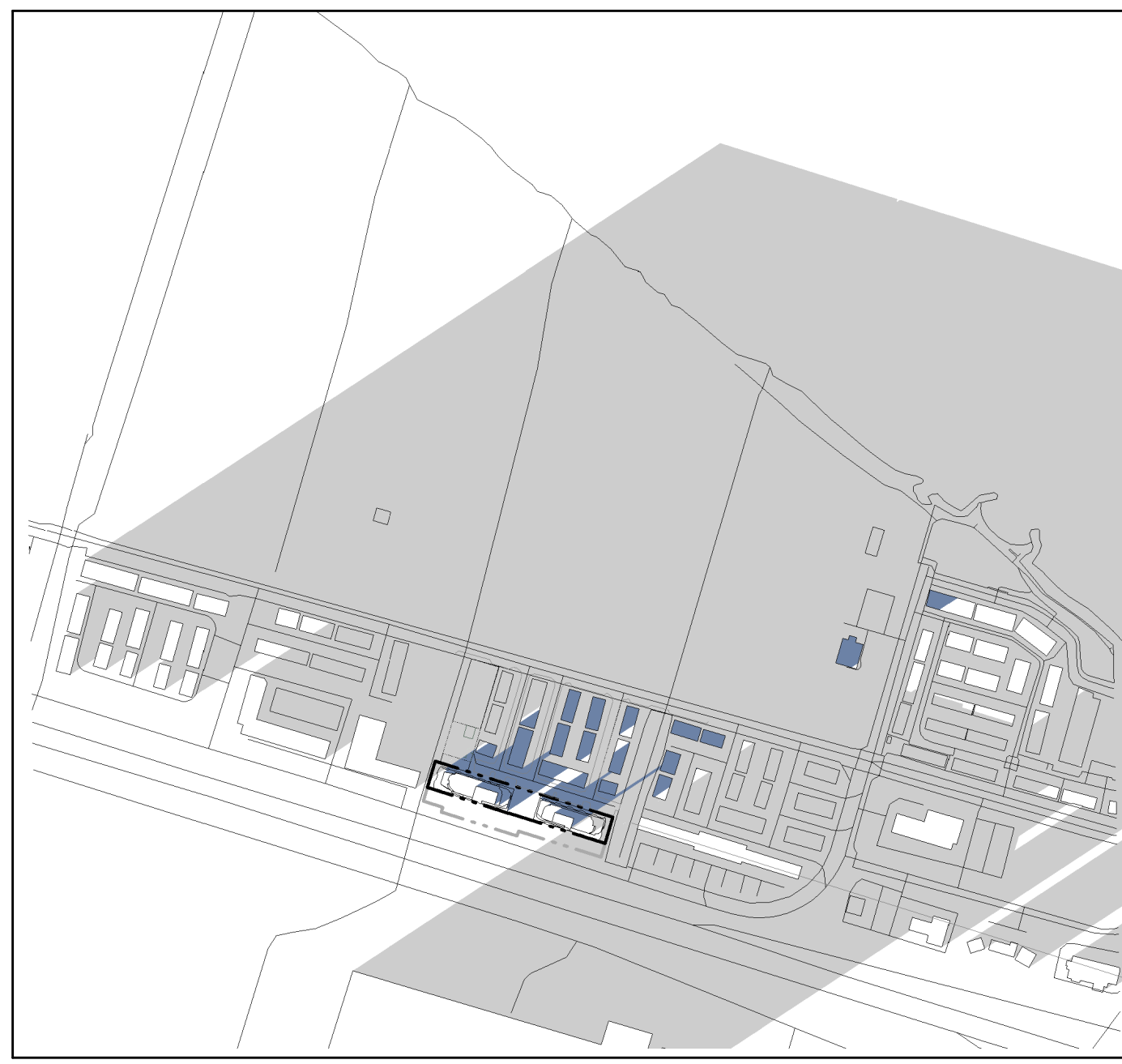

December 21 - 6:00pm 10
1:6000 dA6.40

SUN ANGLES:

Sun Angles are based on the Latitude and Longitude of 544 N Service Road Grimsby, Ontario, Canada as defined in the software.

Latitude: 43.210506439209
Longitude: 79.6071319580078

Time Zone: Eastern
Standard Time: UT - 5 hours
Daylight Time: UT - 4 hours

UT denotes Universal Time
i.e. Greenwich Mean Time

Software Used:
Autodesk Revit Architectural 2023
with Shadow Colour Add-in

Study Conducted on:
2023 - September

At Address:
544 North Service Road, Grimsby, Ontario

Daylight Savings Time Considered:
Yes

PROPOSED NEW DEVELOPMENT

- PROPOSED NEW DEVELOPMENT
- EXISTING CONTEXT BUILDINGS
- EXISTING PLAY PARK

Shadow Study Standards 11
NTS dA6.40

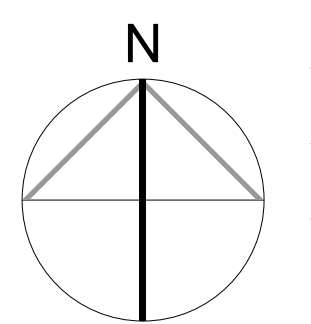

Client:
LJM Developments

544 North Service Road, Grimsby
Proposed Residential Development

Drawing Title:
**Sun Shadow Study -
December 21 - Overall**

Scale:
As indicated

Drawn by:
JD

Checked by:
AL, MA

Project No.:
22175

Date:
December 06, 2023

Drawing No.:

dA6.40