

Typ. Foundation for Framed Wall

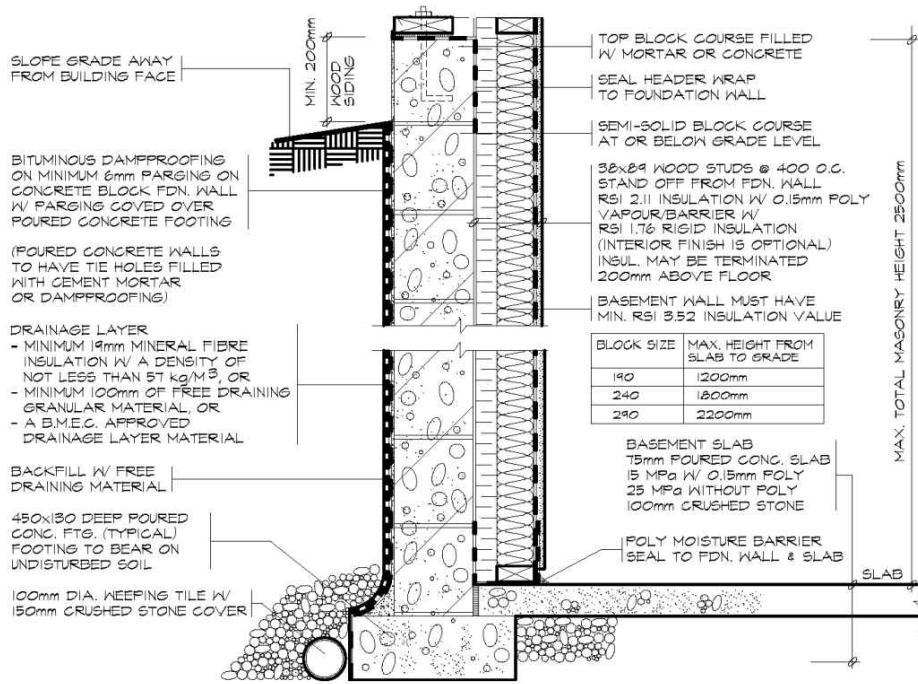

Slab on Grade

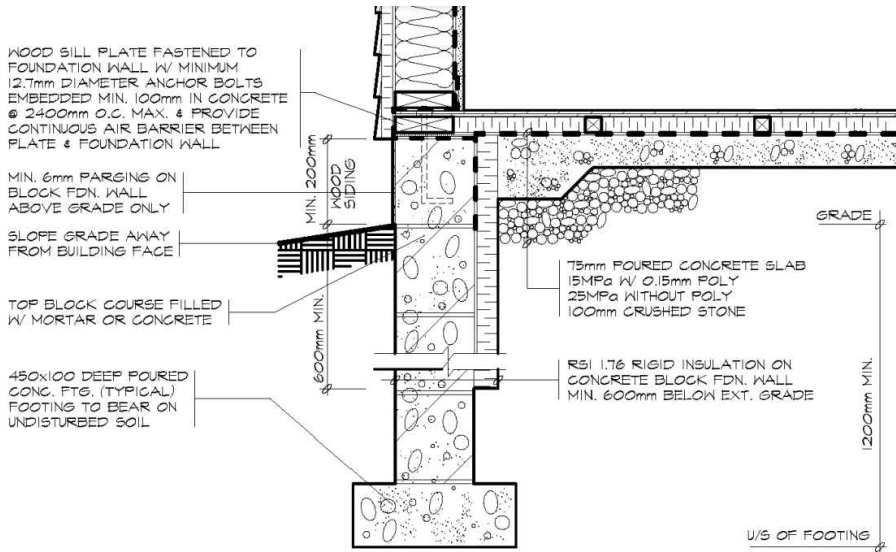

Backfill Detail A1



TOWN OF
GRIMSBY

ADDRESS:

160 Livingston Ave.

APPLICANT:

Building Dept.

DATE:

2025/01/16

Unheated Crawl Space

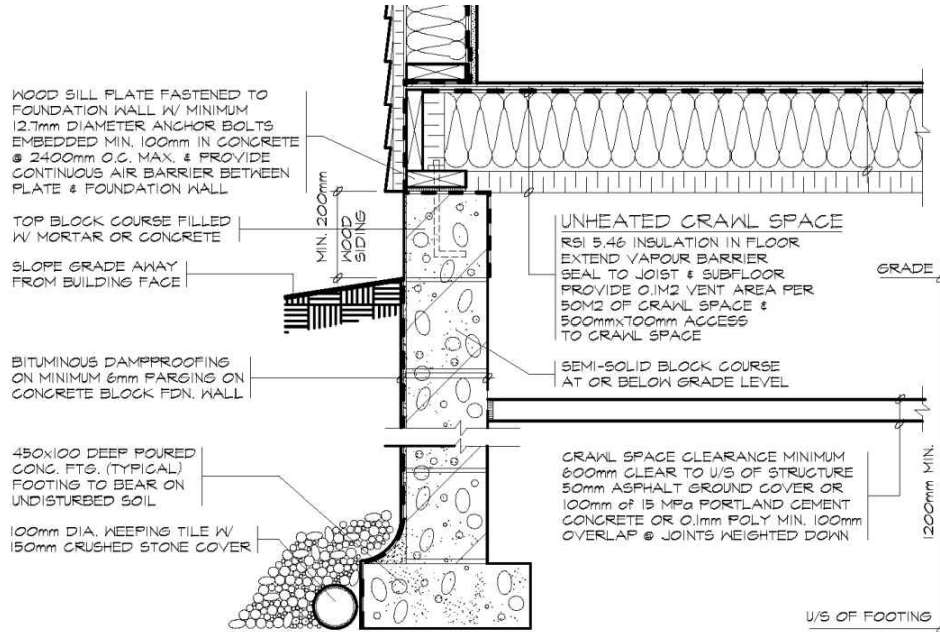

Heated Crawl Space

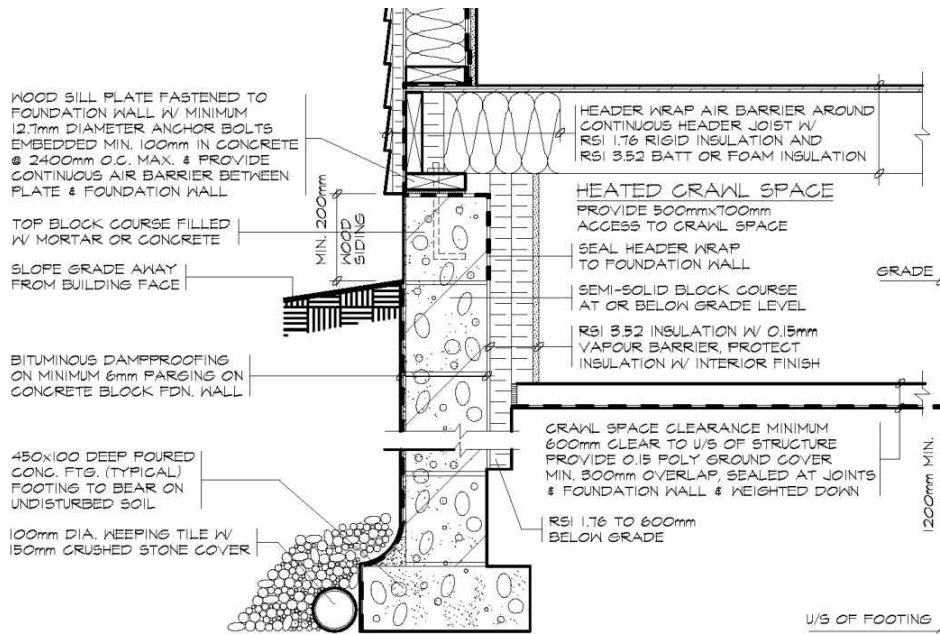

TOWN OF
GRIMSBY

Backfill Detail A2

ADDRESS:

160 Livingston Ave.

APPLICANT:

Building Dept.

DATE:

2025/01/16