

- LEGEND:**
- Existing Ground Elevation
 - Proposed Ground Elevation
 - Proposed Elevation to Match Existing
 - Proposed Elevation to Match Top of Wall
 - Proposed Direction of Sheet Flow
 - Existing Catchbasin
 - Existing Storm/Sanitary Manhole
 - Proposed Double Catchbasin
 - Proposed Catchbasin
 - Proposed Storm/Sanitary Manhole
 - Proposed Sump Pump (As Per Detail)
 - Proposed Total Capture Catchbasin or Inlet (100-YR)

BENCH MARK TOTAL:
 BEARINGS ARE UTM GRID, DERIVED FROM GNSS OBSERVATIONS, UTM ZONE 17, NAD83 (CSRS) (2010). DISTANCES ARE GROUND AND CAN BE CONVERTED TO GRID BY MULTIPLYING BY THE COMBINED SCALE FACTOR OF 0.999755. ELEVATIONS ARE OF GEODETIC ORIGIN (CGVD-1928:78), AND ARE DERIVED FROM GNSS OBSERVATIONS AND NATURAL RESOURCES CANADA'S GEOD MODEL HT2.0.

| NO. | DATE | BY | REVISIONS |
|-----|------|----|-----------|
| | | | |

- NOTES TO CONTRACTOR:**
- CONTRACTORS AND SUBCONTRACTORS SHALL NOT SCALE FROM THIS DRAWING.
 - ANY INCONSISTENCIES AND OMISSIONS FOUND ON THE DRAWINGS MUST BE REPORTED TO THE ENGINEER FOR CLARIFICATION BEFORE COMMENCING THE WORK.
 - PRIOR TO THE START OF CONSTRUCTION, THE CONTRACTOR MUST CHECK AND VERIFY ALL DIMENSIONS AND ELEVATIONS AND REPORT ALL FINDINGS TO THE ENGINEER. ONCE CONSTRUCTION HAS COMMENCED, THE CONTRACTOR ACCEPTS RESPONSIBILITY FOR ALL DIMENSIONS, ELEVATIONS, AND SITE CONDITIONS.
 - THE POSITIONS OF POLE LINES, CONDUITS, WATERMANS, SEWERS AND OTHER UNDERGROUND AND OVER-GROUND UTILITIES AND STRUCTURES ARE NOT NECESSARILY SHOWN ON THE DRAWINGS. WHERE SHOWN ON THE DRAWING, THE ACCURACY OF THE POSITION OF SUCH UTILITIES AND STRUCTURES IS NOT GUARANTEED. BEFORE STARTING WORK, THE CONTRACTOR SHALL INFORM THEMSELVES OF THE EXACT LOCATION OF ALL SUCH UTILITIES AND STRUCTURES AND ASSUME ALL LIABILITY FOR DAMAGE TO THEM.
 - ALL DRAWINGS REMAIN THE PROPERTY OF THE ENGINEER AND SHALL NOT BE REPRODUCED, REUSED, OR REVISED WITHOUT THE WRITTEN CONSENT OF S. LLEWELLYN AND ASSOCIATES LIMITED.

| DESIGN | SL | CHK'D | DATE |
|--------|----|-------|--------------|
| DRAWN | AS | CHK'D | JULY 1, 2021 |

SCALE 1:500

| APPROVALS | |
|-----------|-------|
| | STAMP |

S. LLEWELLYN & ASSOCIATES LIMITED
 CONSULTING ENGINEERS
 Tel: (905) 631-6978
 Fax: (905) 631-8927
 email: info@slae.on.ca
 3228 South Service Road, Suite #105 East Wing, Burlington, Ont., L7N 3H8

CLIENT
TARBUTT CONSTRUCTION
 189 SOUTH SERVICE ROAD GRIMSBY, ON L3M 4H6

PROJECT NAME
9 & 11 KERMAN AVE.

TITLE
PRELIMINARY GRADING PLAN

PROJECT No. 21048 DRAWING No. C101

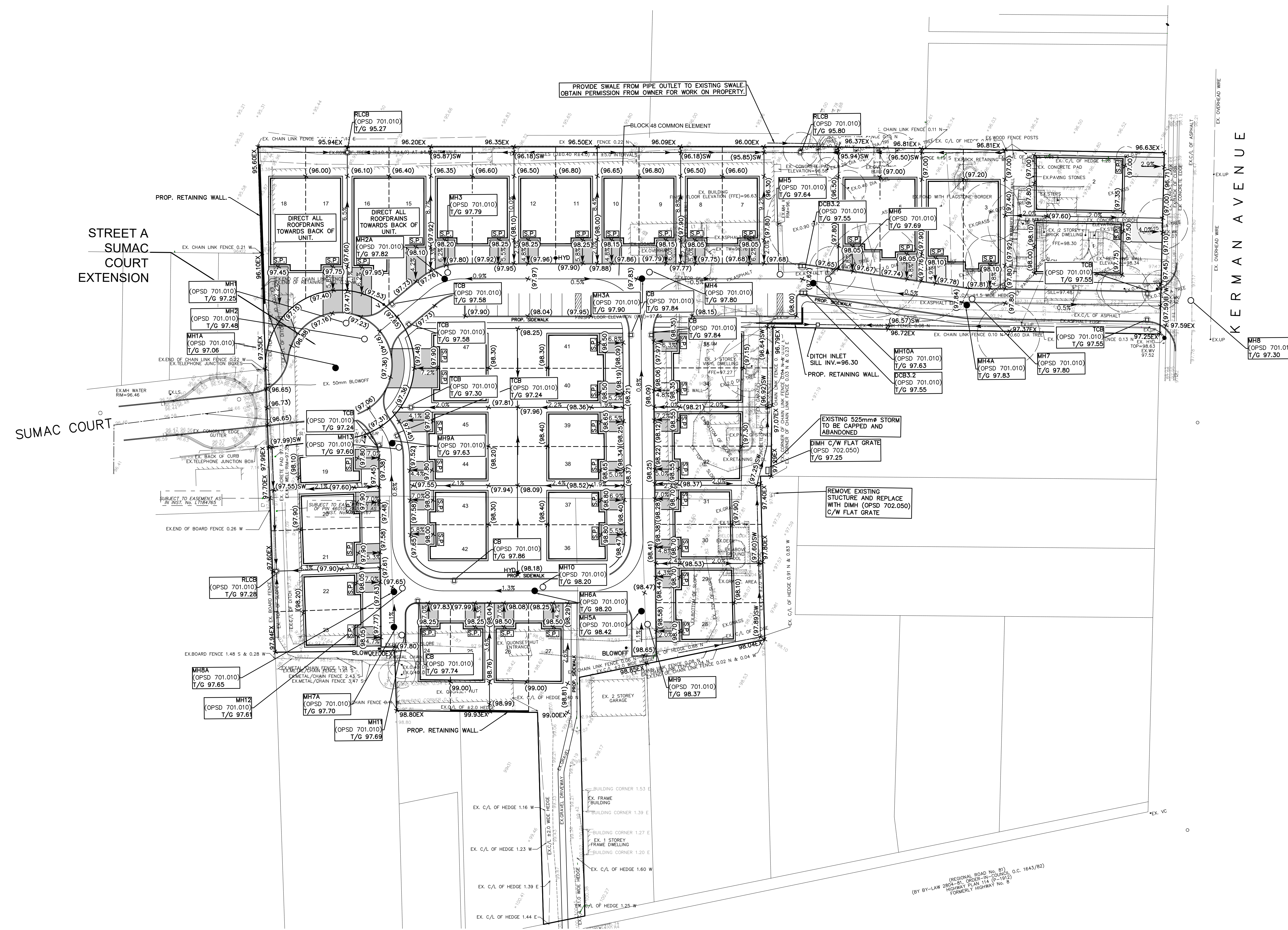

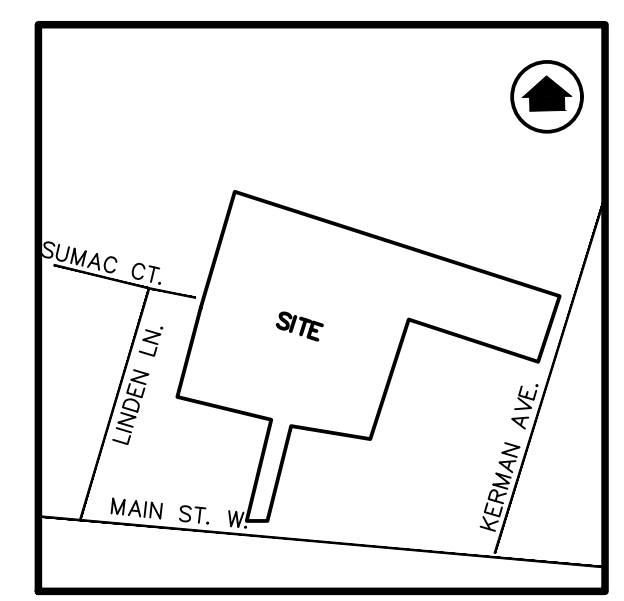
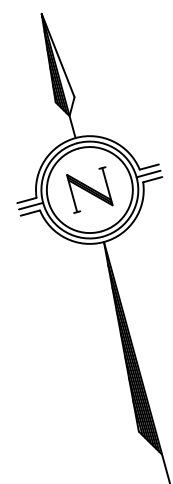

KEY MAP
N.T.S.

LEGEND:

- EXISTING CATCHBASIN
- EXISTING STORM/SANITARY MANHOLE
- PROPOSED DOUBLE CATCHBASIN
- PROPOSED CATCHBASIN
- PROPOSED STORM/SANITARY MANHOLE
- ⊙ PROPOSED CATCHBASIN MANHOLE
- PROPOSED CURB STOP/GATE VALVE
- ⊕ PROPOSED WATER METER
- ⊖ PROPOSED BACKFLOW PREVENTOR
- ⊗ PROPOSED SUMP PUMP (AS PER DETAIL)
- T/CB PROPOSED TOTAL CAPTURE CATCHBASIN OR INLET (100-YR)

BENCH MARK NOTE:
 BEARINGS ARE UTM GRID, DERIVED FROM GNSS OBSERVATIONS, UTM ZONE 17, NAD83 (CSRS) (2010.0).
 DISTANCES ARE GROUND AND CAN BE CONVERTED TO GRID BY MULTIPLYING BY THE COMBINED SCALE FACTOR OF 0.999755.
 ELEVATIONS ARE OF GEODETIC ORIGIN (CGVD-1928.78), AND ARE DERIVED FROM GNSS OBSERVATIONS AND NATURAL RESOURCES CANADA'S GEOD MODEL HT2.0.

| NO. | DATE | BY | REVISIONS |
|-----|------|----|-----------|
| | | | |

NOTES TO CONTRACTOR:

- CONTRACTORS AND SUBCONTRACTORS SHALL NOT SCALE FROM THIS DRAWING.
- ANY INCONSISTENCIES AND OMISSIONS FOUND ON THE DRAWINGS MUST BE REPORTED TO THE ENGINEER FOR CLARIFICATION BEFORE COMMENCING THE WORK.
- PRIOR TO THE START OF CONSTRUCTION, THE CONTRACTOR MUST CHECK AND VERIFY ALL DIMENSIONS AND ELEVATIONS AND REPORT ALL FINDINGS TO THE ENGINEER. ONCE CONSTRUCTION HAS COMMENCED, THE CONTRACTOR ACCEPTS RESPONSIBILITY FOR ALL DIMENSIONS, ELEVATIONS, AND SITE CONDITIONS.
- THE POSITIONS OF POLE LINES, CONDUITS, WATERMANS, SEWERS AND OTHER UNDERGROUND AND OVER-GROUND UTILITIES AND STRUCTURES ARE NOT NECESSARILY SHOWN ON THE DRAWINGS. WHERE SHOWN ON THE DRAWING, THE ACCURACY OF THE POSITION OF SUCH UTILITIES AND STRUCTURES IS NOT GUARANTEED. BEFORE STARTING WORK, THE CONTRACTOR SHALL INFORM THEMSELVES OF THE EXACT LOCATION OF ALL SUCH UTILITIES AND STRUCTURES AND ASSUME ALL LIABILITY FOR DAMAGE TO THEM.
- ALL DRAWINGS REMAIN THE PROPERTY OF THE ENGINEER AND SHALL NOT BE REPRODUCED, REUSED, OR REVISED WITHOUT THE WRITTEN CONSENT OF S. LLEWELLYN AND ASSOCIATES LIMITED.

| | | | |
|--------|----|-------|--------------|
| DESIGN | SL | CHK'D | DATE |
| DRAWN | AS | CHK'D | JULY 1, 2021 |

SCALE 1:500

APPROVALS

| | |
|--|-------|
| | STAMP |
|--|-------|

S. LLEWELLYN & ASSOCIATES LIMITED
 CONSULTING ENGINEERS
 Tel. (905) 631-6978
 Fax (905) 631-8927
 email: info@slco.on.ca
 3228 South Service Road, Suite #105 East Wing, Burlington, Ont., L7N 3H8

CLIENT
TARBUTT CONSTRUCTION
 189 SOUTH SERVICE ROAD GRIMSBY, ON L3M 4H6

PROJECT NAME
9 & 11 KERMAN AVE.

TITLE
PRELIMINARY SERVICING PLAN

PROJECT No. 21048 DRAWING No. C102

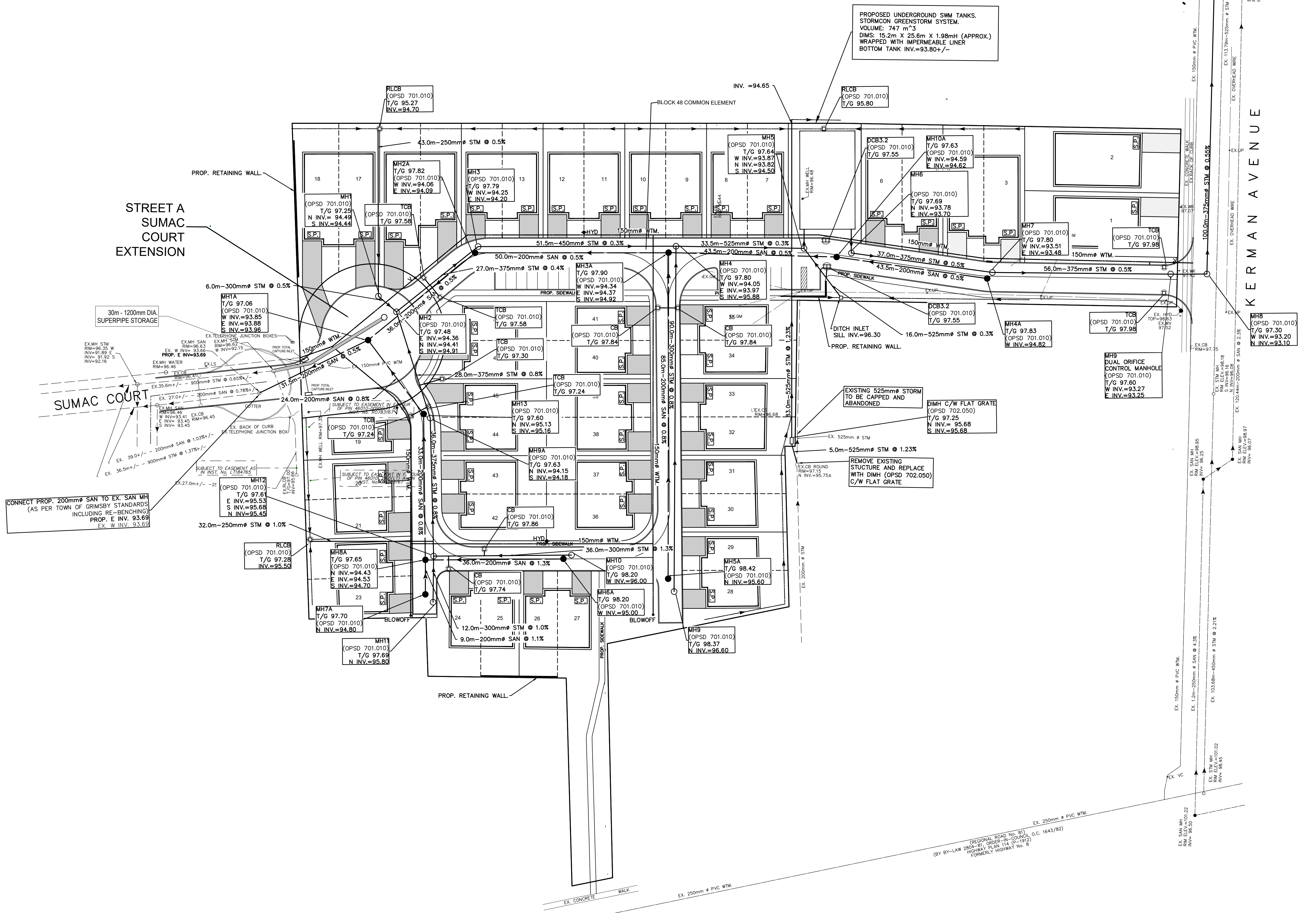

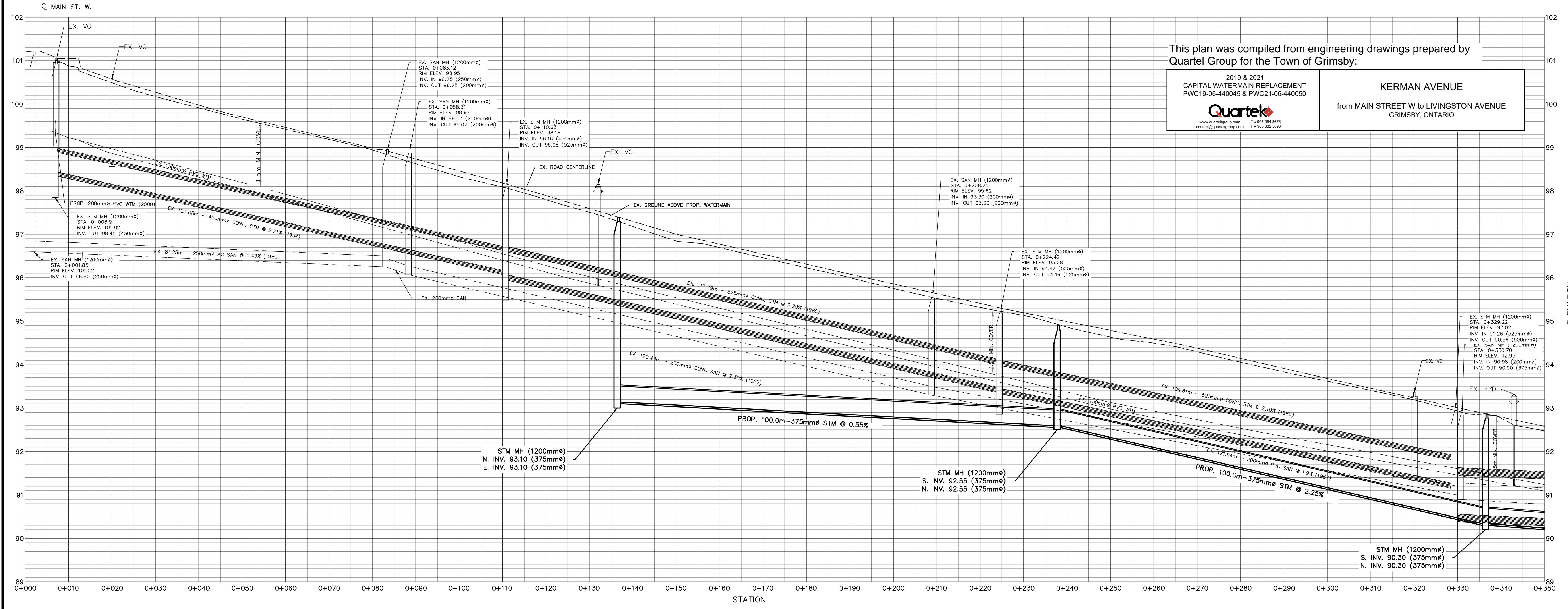
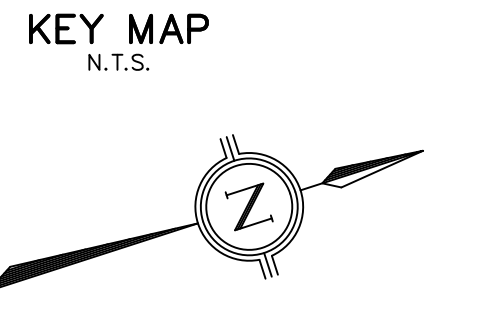
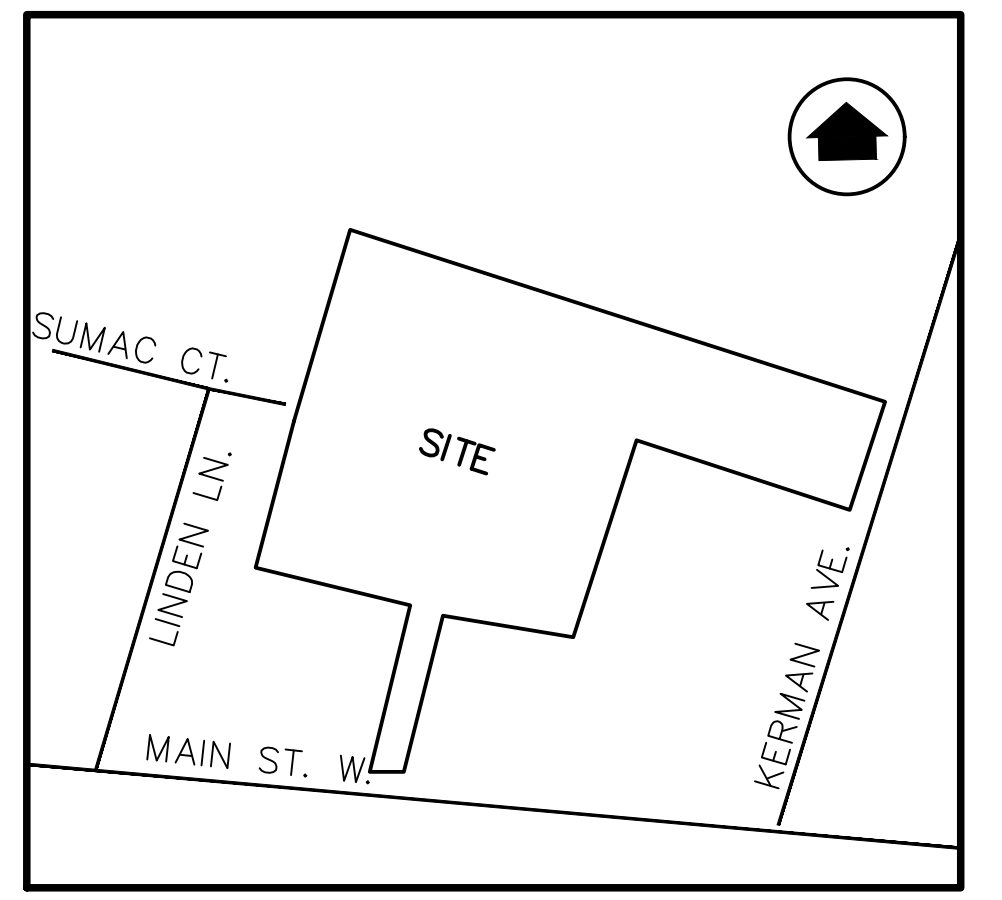
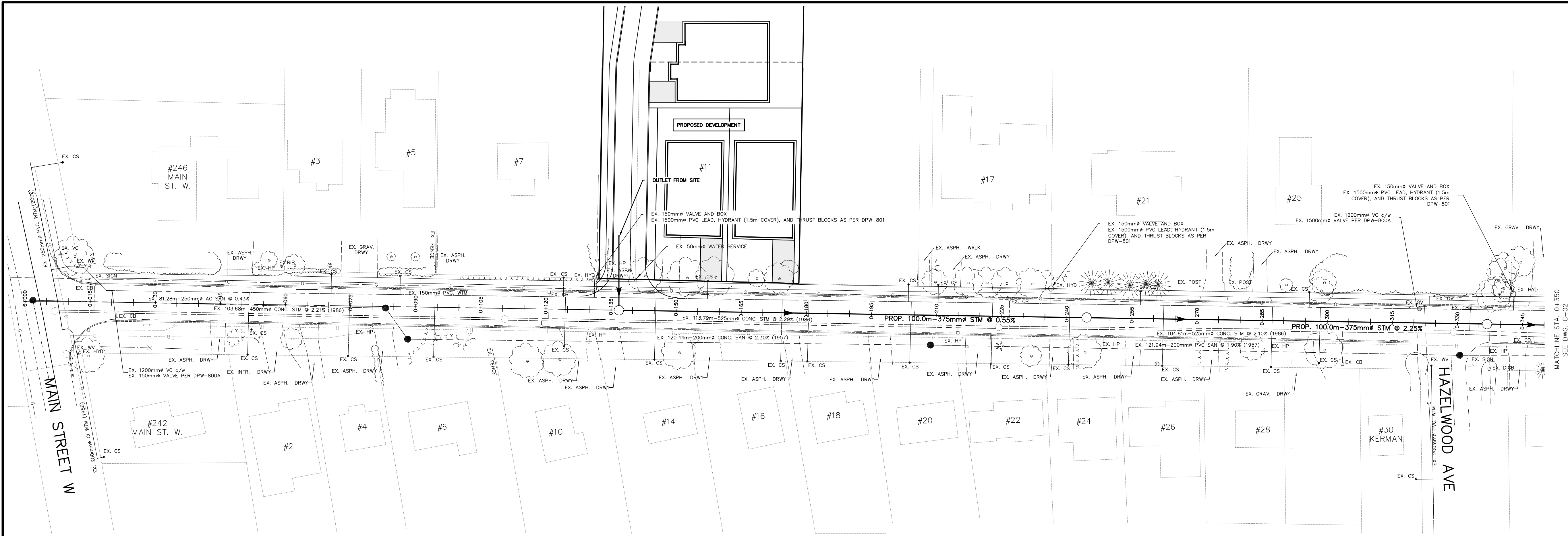

This plan was compiled from engineering drawings prepared by
Quartek Group for the Town of Grimsby:

2019 & 2021
CAPITAL WATERMAIN REPLACEMENT
PWC19-06-440045 & PWC21-06-440050

www.quartekgroup.com | 1-905-944-9676
central@quartekgroup.com | 1-905-992-9998

KERMAN AVENUE
from MAIN STREET W to LIVINGSTON AVENUE
GRIMSBY, ONTARIO

| NO. | DATE | BY | REVISIONS |
|-----|------|----|-----------|
| | | | |

- NOTES TO CONTRACTOR:**
- CONTRACTORS AND SUBCONTRACTORS SHALL NOT SCALE FROM THIS DRAWING.
 - ANY INCONSIDERABLE OMISSIONS FOUND ON THE DRAWINGS MUST BE REPORTED TO THE ENGINEER FOR CLARIFICATION BEFORE COMMENCING THE WORK.
 - PRIOR TO THE START OF CONSTRUCTION, THE CONTRACTOR MUST CHECK AND VERIFY ALL DIMENSIONS AND ELEVATIONS AND REPORT ALL FINDINGS TO THE ENGINEER. ONCE CONSTRUCTION HAS COMMENCED, THE CONTRACTOR ACCEPTS RESPONSIBILITY FOR ALL DIMENSIONS, ELEVATIONS, AND SITE CONDITIONS.
 - THE POSITIONS OF POLE LINES, CONDUITS, WATERMANS, SEWERS AND OTHER UNDERGROUND AND OVER-GROUND UTILITIES AND STRUCTURES ARE NOT NECESSARILY SHOWN ON THE DRAWINGS. WHERE SHOWN ON THE DRAWING, THE ACCURACY OF THE POSITION OF SUCH UTILITIES AND STRUCTURES IS NOT GUARANTEED. BEFORE STARTING WORK, THE CONTRACTOR SHALL INFORM THEMSELVES OF THE EXACT LOCATION OF ALL SUCH UTILITIES AND STRUCTURES AND ASSUME ALL LIABILITY FOR DAMAGE TO THEM.
 - ALL DRAWINGS REMAIN THE PROPERTY OF THE ENGINEER AND SHALL NOT BE REPRODUCED, REUSED, OR REVISED WITHOUT THE WRITTEN CONSENT OF S. LLEWELLYN AND ASSOCIATES LIMITED.

| | | | |
|--------|----|-------|-------------|
| DESIGN | JQ | CHK'D | DATE |
| DRAWN | AS | CHK'D | Jul. 21, 21 |

SCALE
HORIZ. 1:500
VERT. 1:50

| APPROVALS | |
|-----------|-------|
| | STAMP |

S. LLEWELLYN & ASSOCIATES LIMITED
CONSULTING ENGINEERS
Tel: (905) 631-8978
Website: www.sllaw.com
email: info@sllaw.com

3228 South Service Road, Suite #105 East Wing, Burlington, Ont., L7N 3H8

CLIENT
TARBUTT CONSTRUCTION
189 SOUTH SERVICE ROAD,
GRIMSBY, ONTARIO L3M 4H6

PROJECT NAME
9 & 11 KERMAN AVE.
GRIMSBY, ON

TITLE
PRELIMINARY
KERMAN AVE. PLAN & PROFILE

| | |
|----------------------|---------------------|
| PROJECT No. 21048 | DRAWING No. C-01 |
|----------------------|---------------------|

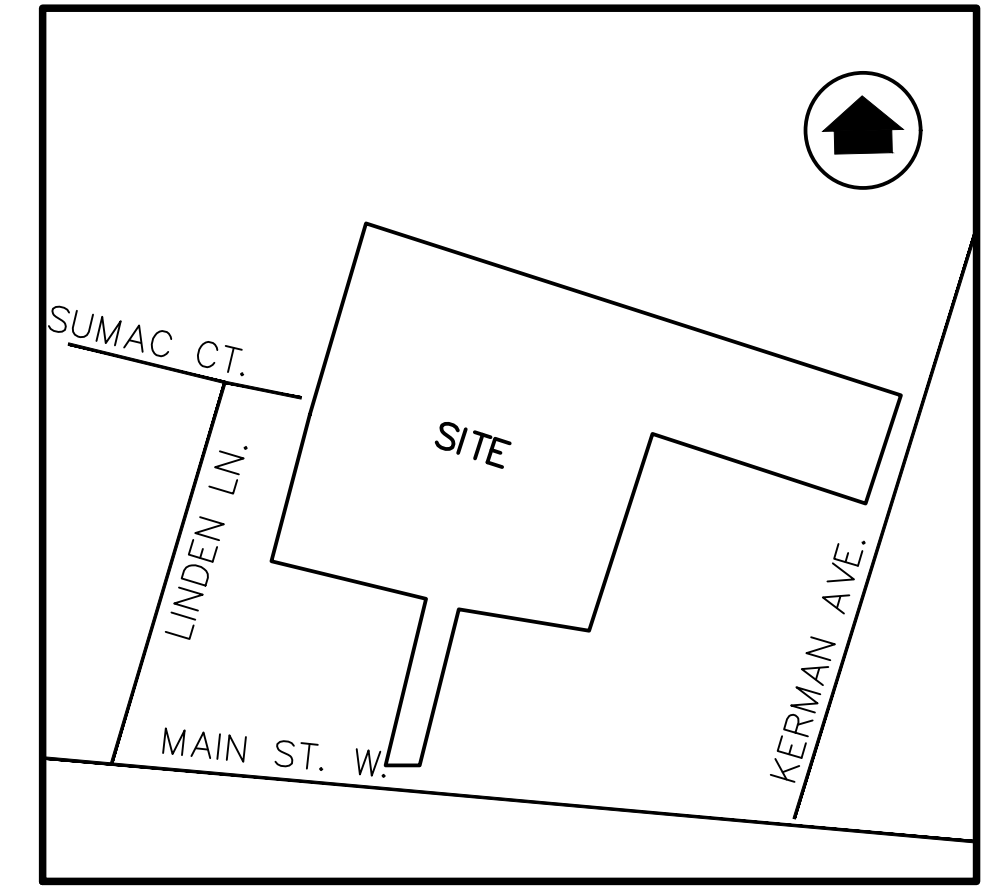
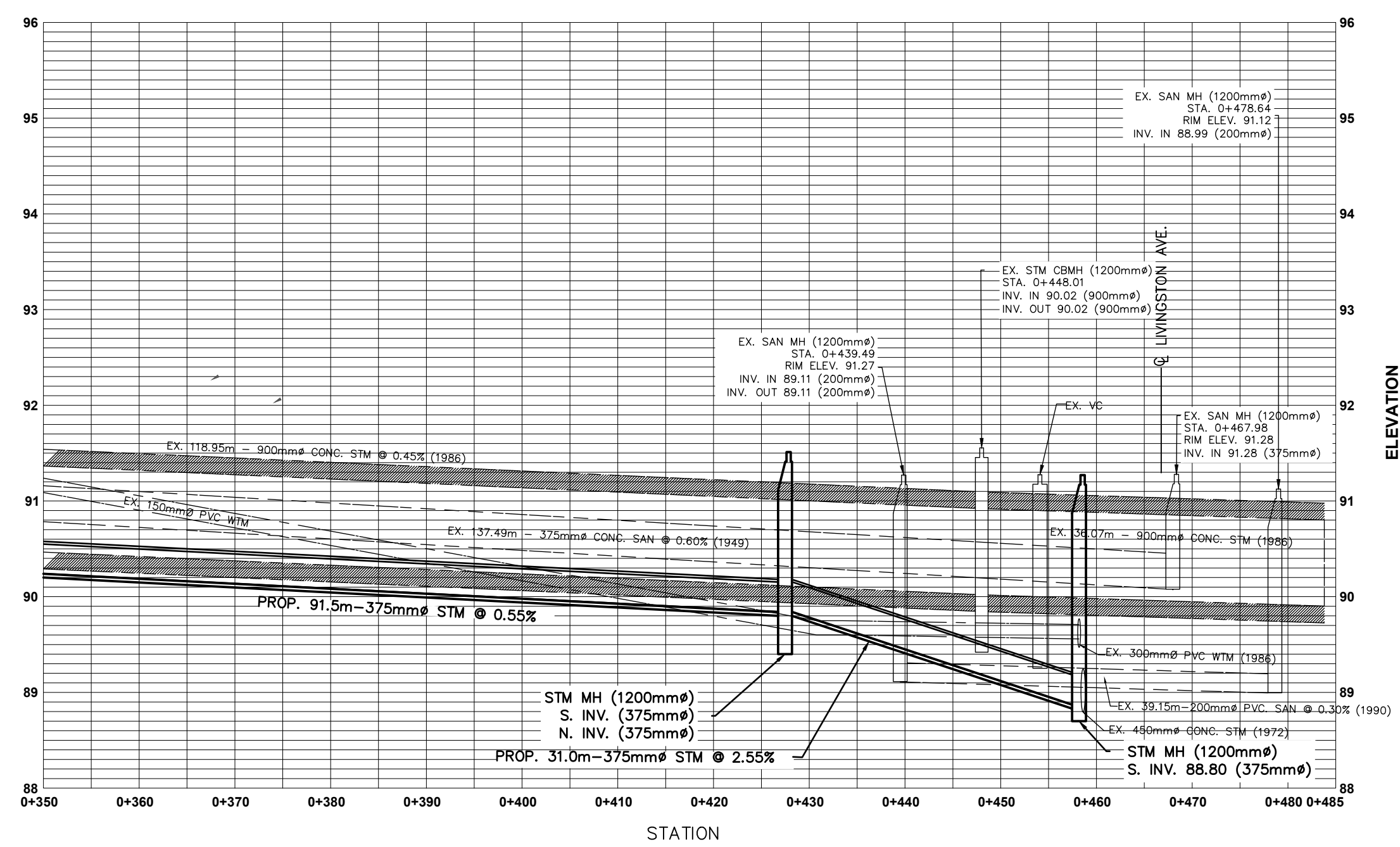
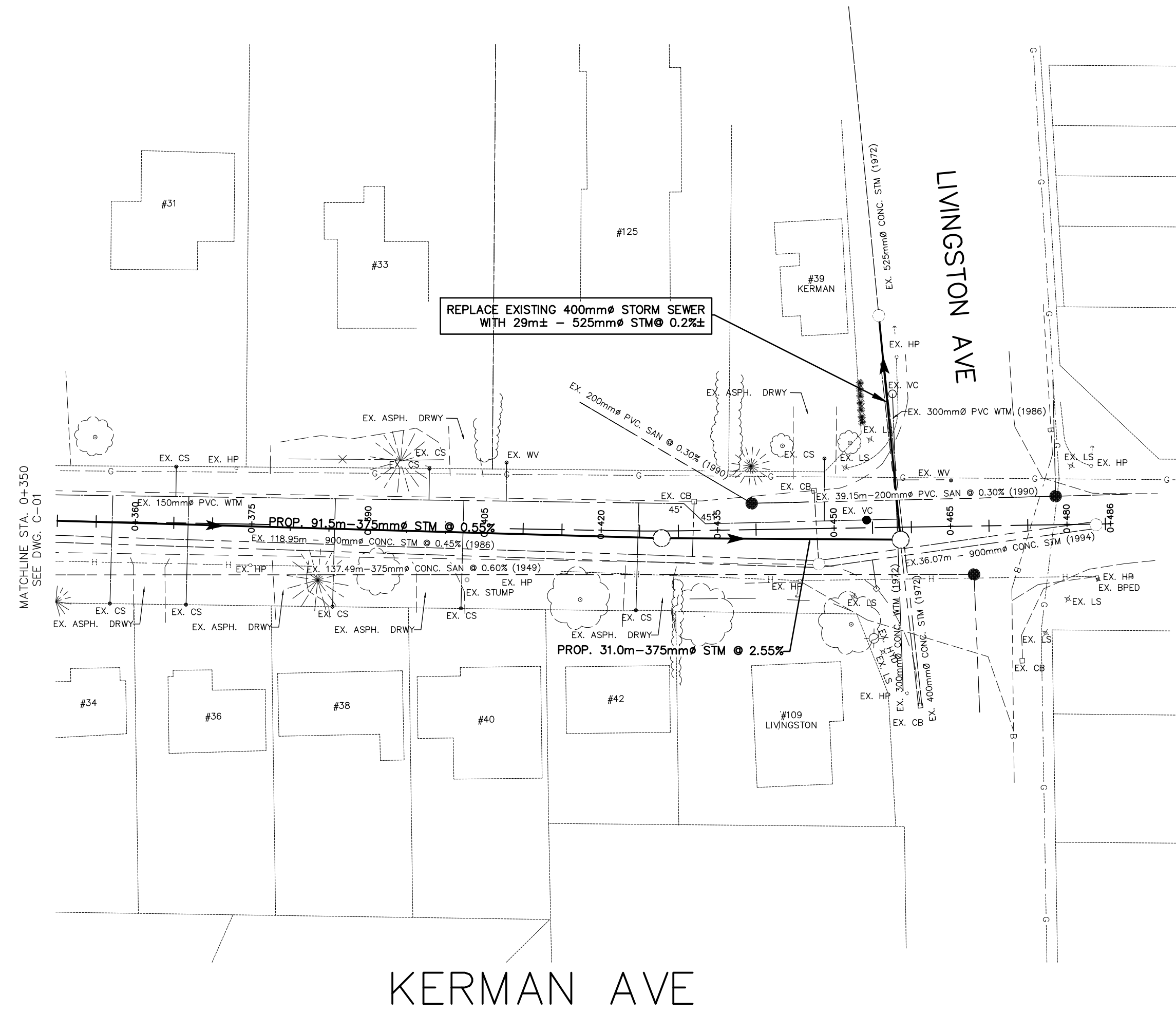

KEY MAP
N.T.S.

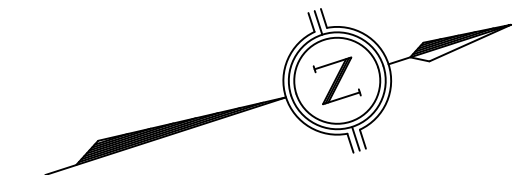

| NO. | DATE | BY | REVISIONS |
|-----|------|----|-----------|
| | | | |
| | | | |

- NOTES TO CONTRACTOR:**
- CONTRACTORS AND SUBCONTRACTORS SHALL NOT SCALE FROM THIS DRAWING.
 - ANY INCONSISTENCIES AND OMISSIONS FOUND ON THE DRAWINGS MUST BE REPORTED TO THE ENGINEER FOR CLARIFICATION BEFORE COMMENCING THE WORK.
 - PRIOR TO THE START OF CONSTRUCTION, THE CONTRACTOR MUST CHECK AND VERIFY ALL DIMENSIONS AND ELEVATIONS AND REPORT ALL FINDINGS TO THE ENGINEER. ONCE CONSTRUCTION HAS COMMENCED, THE CONTRACTOR ACCEPTS RESPONSIBILITY FOR ALL DIMENSIONS, ELEVATIONS, AND SITE CONDITIONS.
 - THE POSITIONS OF POLE LINES, CONDUITS, WATERMANS, SEWERS AND OTHER UNDERGROUND AND OVER-GROUND UTILITIES AND STRUCTURES ARE NOT NECESSARILY SHOWN ON THE DRAWINGS. WHERE SHOWN ON THE DRAWING, THE ACCURACY OF THE POSITION OF SUCH UTILITIES AND STRUCTURES IS NOT GUARANTEED. BEFORE STARTING WORK, THE CONTRACTOR SHALL INFORM THEMSELVES OF THE EXACT LOCATION OF ALL SUCH UTILITIES AND STRUCTURES AND ASSUME ALL LIABILITY FOR DAMAGE TO THEM.
 - ALL DRAWINGS REMAIN THE PROPERTY OF THE ENGINEER AND SHALL NOT BE REPRODUCED, REVISED, OR REVISED WITHOUT THE WRITTEN CONSENT OF S. LLEWELLYN AND ASSOCIATES LIMITED.

| | | | |
|--------|----|-------|-------------|
| DESIGN | JG | CHK'D | DATE |
| DRAWN | AS | CHK'D | Jul. 21, 21 |

SCALE
HORIZ. 1:500
VERT. 1:50

| APPROVALS | |
|-----------|-------|
| | STAMP |

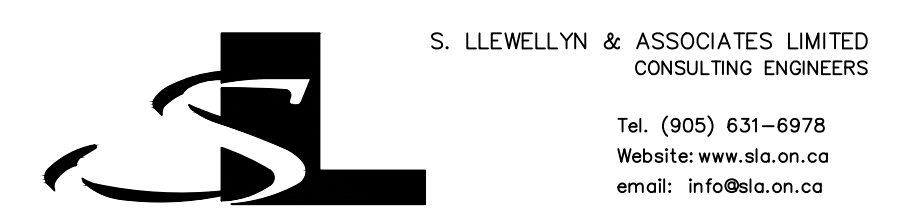

3228 South Service Road, Suite #105 East Wing, Burlington, Ont., L7N 3H8
Tel: (905) 631-6978
Web site: www.sla.on.ca
email: info@sla.on.ca

CLIENT
TARBUTT CONSTRUCTION
189 SOUTH SERVICE ROAD,
GRIMSBY, ONTARIO L3M 4H6

PROJECT NAME
9 & 11 KERMAN AVE.
GRIMSBY, ON

TITLE
**PRELIMINARY
KERMAN AVE. PLAN & PROFILE**

PROJECT No. 21048
DRAWING No. SHEET C-02

This plan was compiled from engineering drawings prepared by Quartek Group for the Town of Grimsby:

2019 & 2021
CAPITAL WATERMAIN REPLACEMENT
PWC19-06-440045 & PWC21-06-440050

Quartek
www.quartekgroup.com T: 905 884 8978
central@quartekgroup.com F: 905 882 0986

KERMAN AVENUE
from MAIN STREET W to LIVINGSTON AVENUE
GRIMSBY, ONTARIO