

# Service Piping

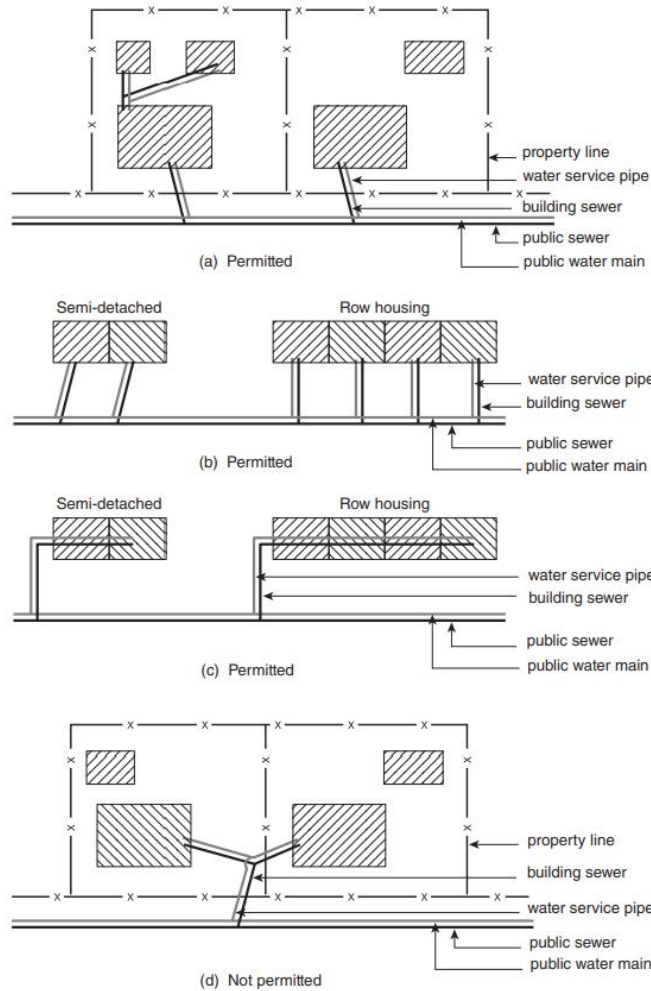

# Support for Piping

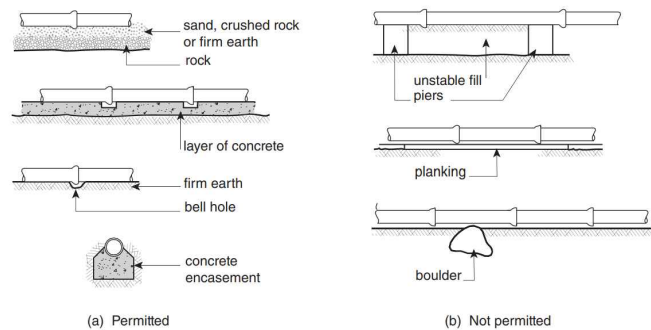

TOWN OF  
**GRIMSBY**

## Drains & Sewers A1

ADDRESS:

160 Livingston Ave.

APPLICANT:

Building Dept.

DATE:

2025/01/27

www.grimsby.ca

# Drainage Slopes

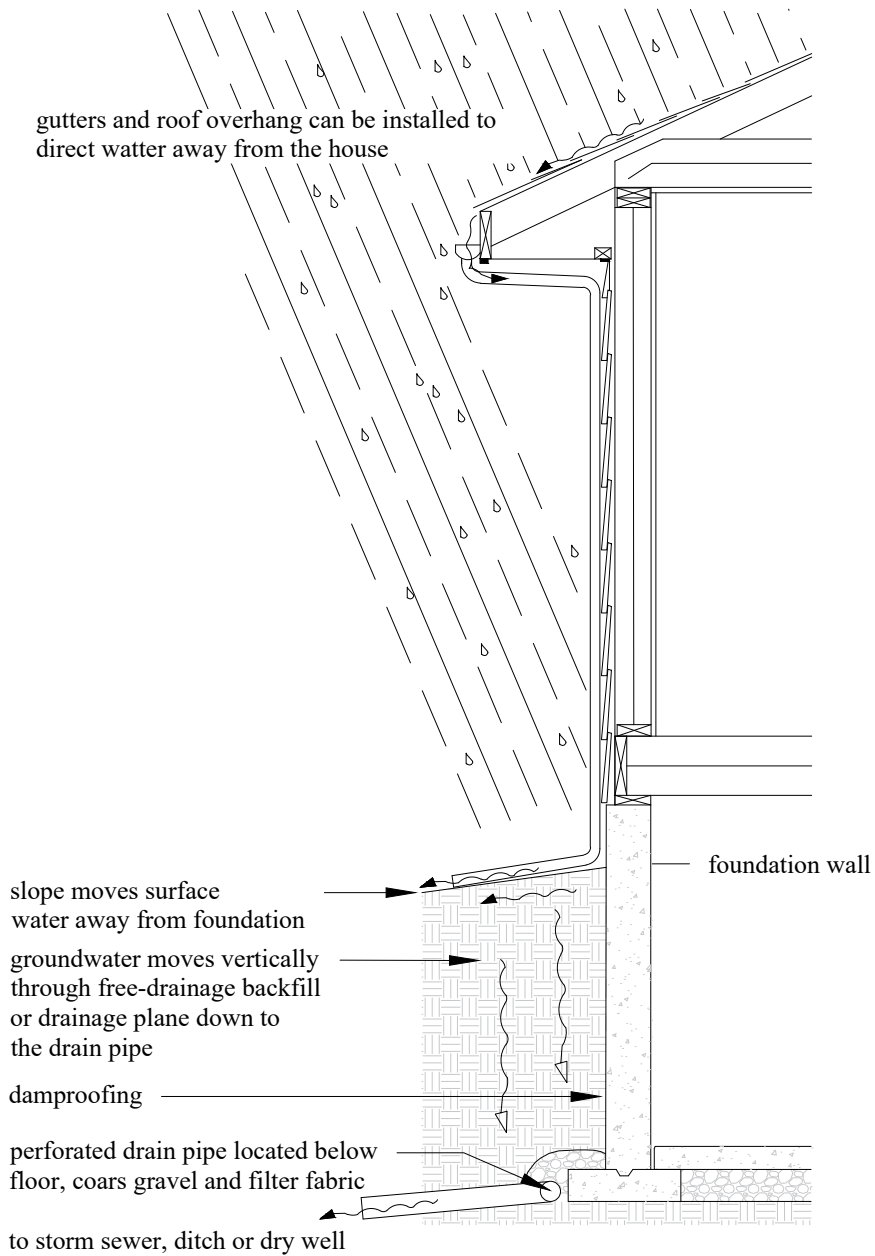

## Drainage & Sewers A2



TOWN OF  
**GRIMSBY**

ADDRESS:

160 Livingston Ave.

APPLICANT:

Building Dept.

DATE:

2025/01/20

[www.grimsby.ca](http://www.grimsby.ca)

# Spatial Separation of Water Service

Option A: Separate Trenches

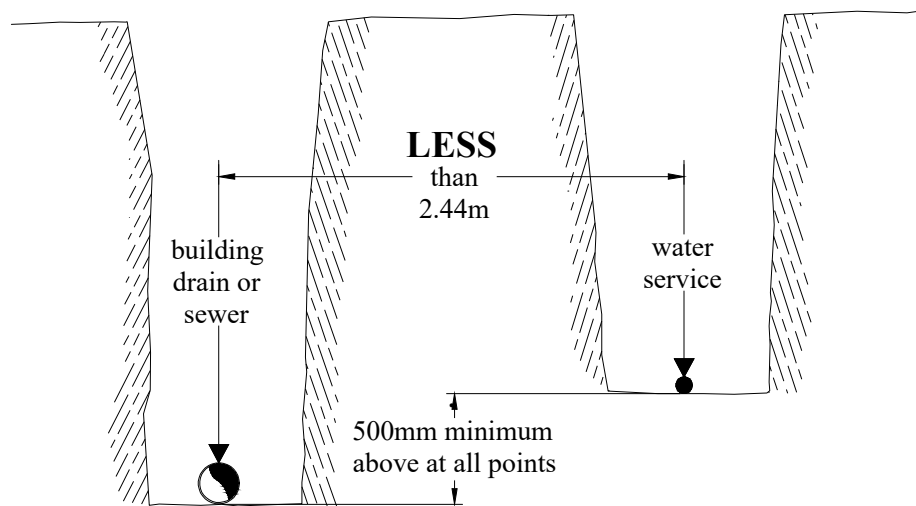

Option B: Same Trench on Shelf

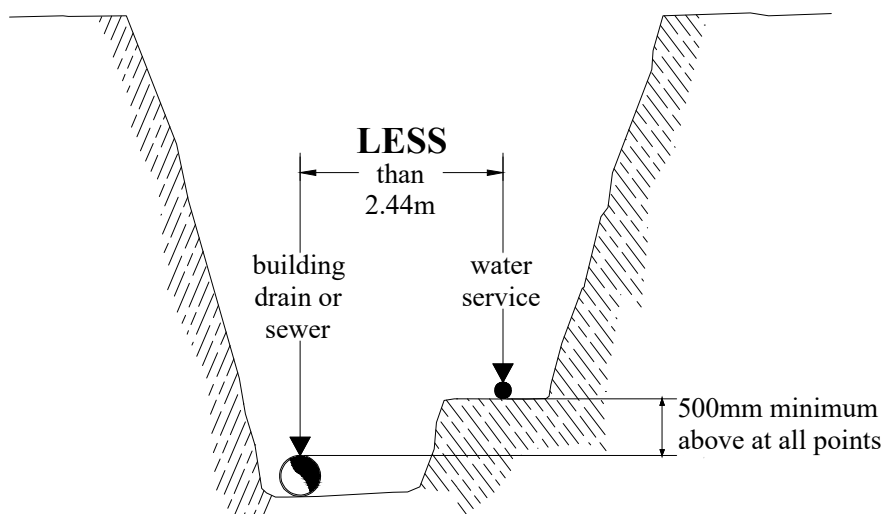

## Drains & Sewers A3



TOWN OF  
**GRIMSBY**

ADDRESS:

160 Livingston Ave.

APPLICANT:

Building Dept.

DATE:

2025/01/27

# Spatial Separation of Water Service

Option C: Single Run of Pipe

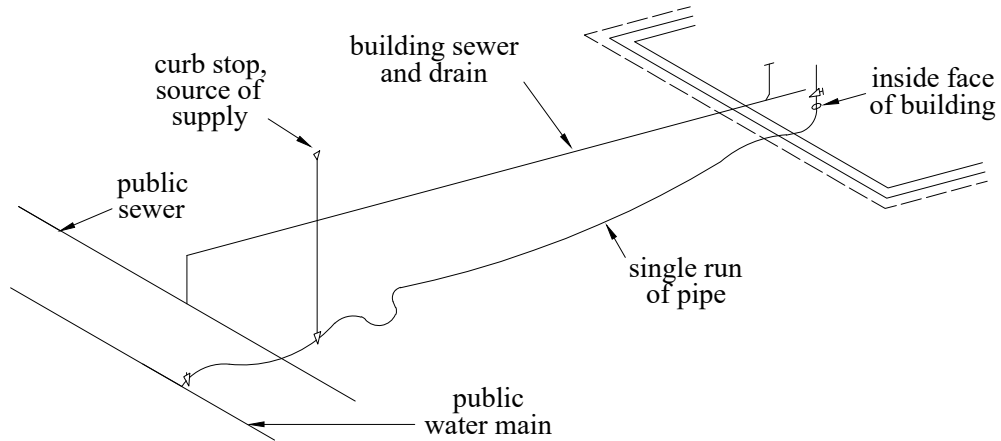

Option D: Pressure Tested at 345 Kpa

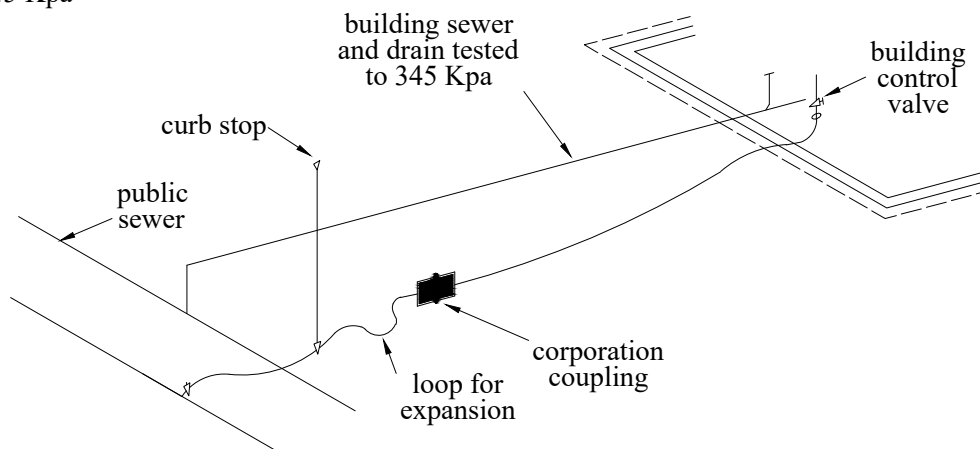

TOWN OF  
**GRIMSBY**

## Drains & Sewers A4

ADDRESS:

160 Livingston Ave.

APPLICANT:

Building Dept.

DATE:

2025/01/27

[www.grimsby.ca](http://www.grimsby.ca)