

COMPREHENSIVE ZONING BY-LAW REVIEW - RESIDENTIAL DETACHED "RD4.45" ZONE									
	LOT 1			LOT 2			LOT 3		
ZONING PROVISION	REQUIRED/PERMITTED	EXISTING/PROVIDED	MODIFICATION	REQUIRED/PERMITTED	EXISTING/PROVIDED	MODIFICATION	REQUIRED/PERMITTED	EXISTING/PROVIDED	MODIFICATION
MIN. LOT AREA	400m <sup>2</sup>	±466.6m <sup>2</sup>	NO	400m <sup>2</sup>	±416.5m <sup>2</sup>	NO	400m <sup>2</sup>	±529.9m <sup>2</sup>	NO
MAX. LOT COVERAGE	40.4%	±188.2m <sup>2</sup>	YES	43.4%	±180.6m <sup>2</sup>	YES	42.2%	±223.6m <sup>2</sup>	YES
MIN. LOT FRONTAGE	12m	18.43m	NO	12m	14.52m	NO	12m	18.09m	NO
MIN. FRONT YARD	MIN. YARD OF 7 PARK; ±7.5m MAX. YARD OF 26.4 MAIN E.: ±8.8m	MIN. 6.0m	YES	MIN. YARD OF 7 PARK; ±7.5m MAX. YARD OF 26.4 MAIN E.: ±8.8m	MIN. 6.0m	YES	MIN. YARD OF 7 PARK; ±7.5m MAX. YARD OF 26.4 MAIN E.: ±8.8m	MIN. 6.0m	YES
MIN. INTERIOR SIDE YARD	1.2m	1.2m	NO	1.2m	1.2m	NO	1.2m	1.2m	NO
MIN. EXTERIOR SIDE YARD	6.0m	N/A	NO	6.0m	N/A	NO	6.0m	N/A	NO
MIN. REAR YARD	MIN. 7.5m; OR 25% OF THE DEPTH OF LOT: 6.70m	7.5m	NO	MIN. 7.5m; OR 25% OF THE DEPTH OF LOT: 7.50m	7.5m	NO	MIN. 7.5m; OR 25% OF THE DEPTH OF LOT: 8.25m	7.5m	YES
LOT DEPTH	N/A	26.82m	NO	N/A	29.98m	NO	N/A	32.99m	NO
MAX. BUILDING DEPTH	20m	±12.8m	NO	20m	±15.5m	NO	20m	±18.6m	NO
MAX. HEIGHT	9m	9m	NO	9m	9m	NO	9m	9m	NO

CLIENT  
**LARRY THORNLEY  
ENTERPRISES LIMITED**

3 WINDWARD DRIVE  
GRIMSBY, ON L3M 4E8

COPYRIGHT  
This drawing has been prepared solely for the intended use. This any reproduction or distribution for any purpose other than authorized by IBI Group is prohibited. While dimensions shall have precedence over stated dimensions, contractors shall verify and be responsible for all dimensions and conditions on the job, and IBI Group shall be informed of any variations from the dimensions and conditions shown on the drawing. Shop drawings shall be submitted to IBI Group for general conformance before proceeding with fabrication.

IBI Group Professional Services (Canada) Inc.  
is a member of the IBI Group of companies

ISSUES	No.	DESCRIPTION	DATE
	1	PRE-CONSULTATION SUBMISSION	2022-02-20
	2	FIRST ZBA SUBMISSION	2022-11-19

NOT FOR CONSTRUCTION

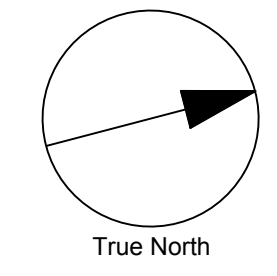
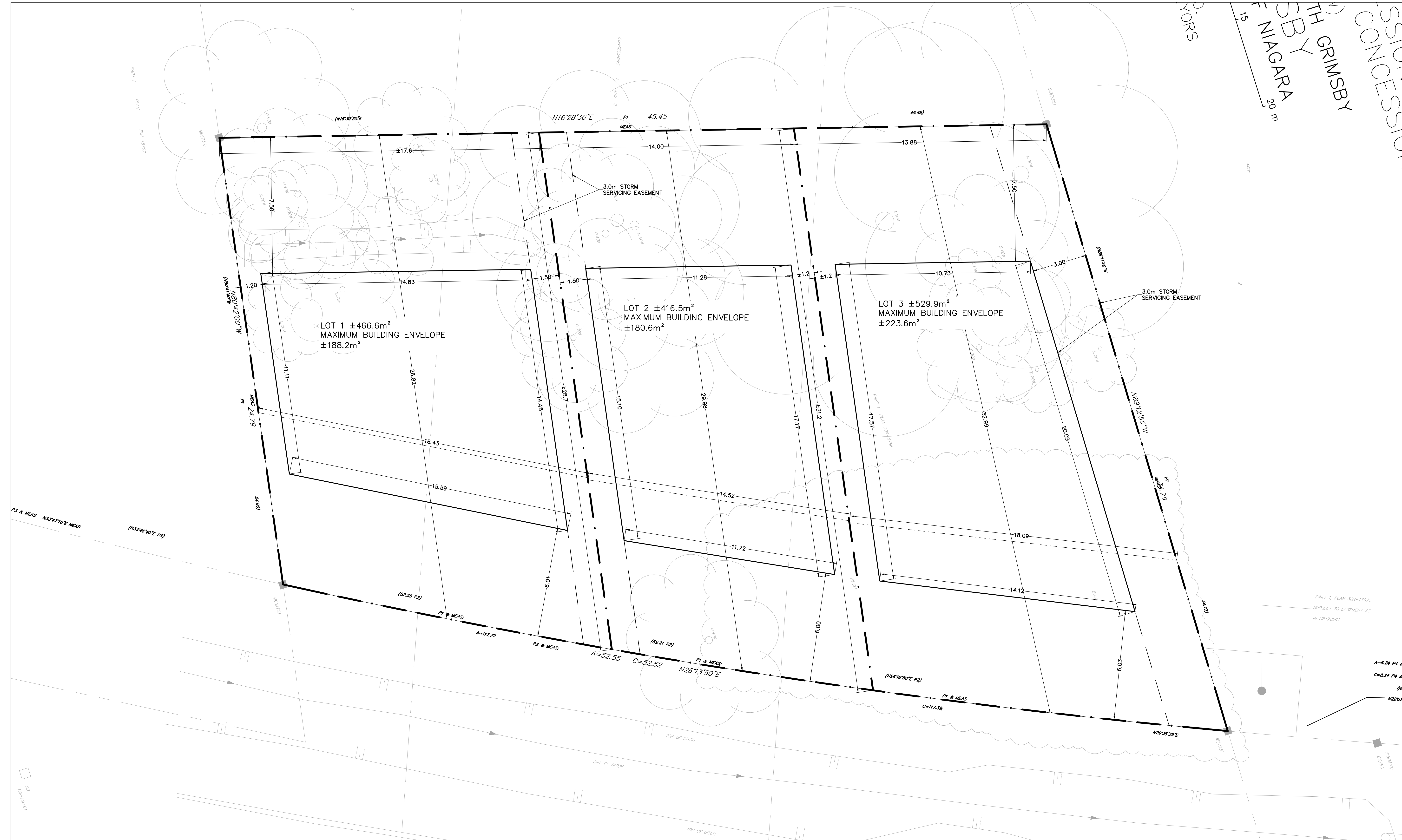

SOURCE:  
PARCEL MAP INFORMATION OBTAINED FROM NIAGARA REGION NAVIGATOR ONLINE MAPPING.

PROPERTY INFORMATION IS APPROXIMATE ONLY AND SHOULD BE VERIFIED BY AN OLS SURVEYOR PRIOR TO FORMAL PLANNING APPLICATIONS.

**IBI GROUP**  
Suite 200 - 360 James Street North  
Hamilton ON L8L 1H5 Canada  
tel: 905 546 1010 fax: 905 546 1011  
ibigroup.com

PROJECT  
**BARTLETT AVENUE**  
PART LOT 2, CONCESSION 1,  
NORTH GRIMSBY

PROJECT NO: 137785	SCALE: 1:150
DRAWN BY: J.MARCUS	CHECKED BY: T.TUCKER
PROJECT MGR: J.MARCUS	APPROVED BY: J.MARCUS

SHEET TITLE  
**PRELIMINARY SITE PLAN FOR  
ZONING BY-LAW AMENDMENT**

SHEET NUMBER <b>SP1.0</b>	ISSUE <b>1</b>
------------------------------	-------------------