



1.0 PROJECT REPORT COVER PAGE

LICENSEE INFORMATION:

Contact Information:

Michael B. Henry CD BA FRAI FRSA
Southwestern District Office
553 Dufferin Avenue
London, ON N6B 2A5
Phone: (419) 432-4435
Email: mhenry@amick.ca
www.amick.ca

Licensee:

Michael B. Henry CD BA FRAI FRSA
P058

Ontario Archaeology Licence:

PROJECT INFORMATION:

Corporate Project Number:

2020997

MHSTCI Project Number:

P058-1833-2020

Investigation Type:

Stage 1-2 Archaeological Property Assessment

Project Name:

Chamberlain Architect Services Limited

Project Location:

141-149 Main Street,
Part of Lot 6, Concession 1 (Geographic Township of
Grimsby, County of Lincoln), Town of Grimsby,
Regional Municipality of Niagara

Project Designation Number:

Not Currently Available

MHSTCI FILING INFORMATION:

Site Record/Update Form(s):

N/A

Date of Report Filing:

TBD

Type of Report:

ORIGINAL

2.0 EXECUTIVE SUMMARY

This report describes the results of the 2019 Stage 1-2 Archaeological Assessment of 141 - 149 Main Street, Part of Lot 6, Concession 1 (Geographic Township of Grimsby, County of Lincoln), Town of Grimsby, Regional Municipality of Niagara, conducted by AMICK Consultants Limited. This study was conducted under Professional Archaeologist License #P058 issued to Michael Henry by the Minister of Heritage, Sport, Tourism and Culture Industries for the Province of Ontario. This assessment was undertaken as a requirement under the Planning Act (RSO 1990) and the Provincial Policy Statement (2014) in order to support a Draft Plan of a Condominium and companion Zoning By-law Amendment application as part of the pre-submission process. Within the land use planning and development context, Ontario Regulation 544/06 under the Planning Act (1990b) requires an evaluation of archaeological potential and, where applicable, an archaeological assessment report completed by an archaeologist licensed by the Ministry of Heritage, Sport, Tourism and Culture Industries (MHSTCI). Policy 2.6 of the Provincial Policy Statement (PPS 2014) addresses archaeological resources. All work was conducted in conformity with Ontario Ministry of Tourism and Culture (MTC) Standards and Guidelines for Consultant Archaeologists (MTC 2011), the Ontario Heritage Act (RSO 1990a).

AMICK Consultants Limited was engaged by the proponent to undertake a Stage 1-2 Archaeological Assessment of lands potentially affected by the proposed undertaking and was granted permission to carry out archaeological fieldwork. The entirety of the study area was subject to property inspection and photographic documentation concurrently with the Stage 2 Property Assessment by high intensity test pit methodology at a five-metre interval between individual test pits and by test pit survey at a ten-metre interval to confirm areas of disturbance on 4 and 26 April 2020. All records, documentation, field notes, photographs and artifacts (as applicable) related to the conduct and findings of these investigations are held at the Lakelands District corporate offices of AMICK Consultants Limited until such time that they can be transferred to an agency or institution approved by the Ontario Ministry of Heritage, Sport, Tourism and Culture Industries (MHSTCI) on behalf of the government and citizens of Ontario.

STAGE 2 RECOMMENDATIONS:

As a result of the Stage 2 Property Assessment of the study area, no archaeological resources were encountered. Consequently, the following recommendations are made:

- 1. No further archaeological assessment of the study area is warranted;*
- 2. The Provincial interest in archaeological resources with respect to the proposed undertaking has been addressed;*
- 3. The proposed undertaking is clear of any archaeological concern.*

3.0 TABLE OF CONTENTS

1.0 PROJECT REPORT COVER PAGE	1
2.0 EXECUTIVE SUMMARY	2
3.0 TABLE OF CONTENTS	3
4.0 PROJECT PERSONNEL	3
5.0 PROJECT CONTEXT	4
6.0 FIELD WORK METHODS AND WEATHER CONDITIONS	17
7.0 ANALYSIS AND CONCLUSIONS	22
8.0 RECOMMENDATIONS	32
9.0 ADVICE ON COMPLIANCE WITH LEGISLATION	34
10.0 BIBLIOGRAPHY AND SOURCES	35
11.0 MAPS	37
12.0 IMAGES	43

4.0 PROJECT PERSONNEL

AMICK CONSULTANTS LIMITED PARTNERS

Michael Henry (MHSTCI Professional Archaeologist Licence #P058)

Marilyn Cornies (MHSTCI Professional Archaeologist Licence #P038)

AMICK CONSULTANTS LIMITED BUSINESS MANAGER

Melissa Maclean BBA email mmaclean@amick.ca

PROJECT COORDINATOR

Melissa Maclean

PROJECT LICENSEE ARCHAEOLOGIST

Michael Henry (MHSTCI Professional Archaeologist Licence #P058)

PROJECT FIELD DIRECTORS

Michael Henry (MHSTCI Professional Archaeologist Licence #P058)

Marilyn Cornies (MHSTCI Professional Archaeologist Licence #P038)

PROJECT FIELD ASSISTANT

Simon Belanger (MHSTCI Applied Research Archaeologist Licence #R1063)

PROJECT REPORT PREPARATION

Taylor Parliament

PROJECT GRAPHICS

Katrina Mason (MHSTCI Applied Research Archaeologist Licence #R1226)

Taylor Parliament

PROJECT PHOTOGRAPHY

Michael Henry (MHSTCI Professional Archaeologist Licence #P058)

5.0 PROJECT CONTEXT

5.1 DEVELOPMENT CONTEXT

This report describes the results of the 2019 Stage 1-2 Archaeological Assessment of 141 - 149 Main Street, Part of Lot 6, Concession 1 (Geographic Township of Grimsby, County of Lincoln), Town of Grimsby, Regional Municipality of Niagara, conducted by AMICK Consultants Limited. This study was conducted under Professional Archaeologist License #P058 issued to Michael Henry by the Minister of Heritage, Sport, Tourism and Culture Industries for the Province of Ontario. This assessment was undertaken as a requirement under the Planning Act (RSO 1990) and the Provincial Policy Statement (2014) in order to support a Draft Plan of a Condominium and companion Zoning By-law Amendment application as part of the pre-submission process. Within the land use planning and development context, Ontario Regulation 544/06 under the Planning Act (1990b) requires an evaluation of archaeological potential and, where applicable, an archaeological assessment report completed by an archaeologist licensed by the Ministry of Heritage, Sport, Tourism and Culture Industries (MHSTCI). Policy 2.6 of the Provincial Policy Statement (PPS 2014) addresses archaeological resources. All work was conducted in conformity with Ontario Ministry of Tourism and Culture (MTC) Standards and Guidelines for Consultant Archaeologists (MTC 2011), the Ontario Heritage Act (RSO 1990a).

AMICK Consultants Limited was engaged by the proponent to undertake a Stage 1-2 Archaeological Assessment of lands potentially affected by the proposed undertaking and was granted permission to carry out archaeological fieldwork. The entirety of the study area was subject to property inspection and photographic documentation concurrently with the Stage 2 Property Assessment by high intensity test pit methodology at a five-metre interval between individual test pits and by test pit survey at a ten-metre interval to confirm areas of disturbance on 4 and 26 April 2020. All records, documentation, field notes, photographs and artifacts (as applicable) related to the conduct and findings of these investigations are held at the Lakelands District corporate offices of AMICK Consultants Limited until such time that they can be transferred to an agency or institution approved by the Ontario Ministry of Heritage, Sport, Tourism and Culture Industries (MHSTCI) on behalf of the government and citizens of Ontario.

The proposed development of the study area includes 1 condominium. This condominium includes: 7 storeys with a total of 217 units, paved sidewalks, a paved asphalt driveway and parking lot, and landscaping. A preliminary plan of the proposed development has been submitted together with this report to MHSTCI for review and reproduced within this report as Map 4.

5.2 HISTORICAL CONTEXT

5.2.1 PRE-CONTACT LAND-USE OUTLINE

Human occupation in Southern Ontario spans back to the Palaeo-Indian Period (9000-8500 BC). During this time, very small populations of hunter-gatherers would move across the land in search of food. Due to this way of life, archaeological resources are rare because of the lack of stationary living. The effect of the hunter-gatherer lifestyle of the Paleo-Indian Period greatly affected the large scatter of Archaic sites in Southern Ontario as people found fruitful places to acquire food. The archaeological resources from the Archaic period show an egalitarian based society with seasonal subsistence patterns of gathering, causing an increase of population sizes especially during the spring and summer months. The archaeological resources from sites in Southern Ontario dated to the Woodland Period (1000 BC- AD 1650) show more complex societies, an introduction to pottery and distinctive complex lithic styles (Dieterman 2002).

5.2.2 GENERAL HISTORICAL OUTLINE

Human occupation in Southern Ontario spans back to the Palaeo-Indian Period (9000-8500 BC). During this time, very small populations of hunter-gatherers would move across the land in search of food. Due to this way of life, archaeological resources are rare because of the lack of stationary living. The effect of the hunter-gatherer lifestyle of the Paleo-Indian Period greatly affected the large scatter of Archaic sites in Southern Ontario as people found fruitful places to acquire food. The archaeological resources from the Archaic period show an egalitarian based society with seasonal subsistence patterns of gathering, causing an increase of population sizes especially during the spring and summer months. The archaeological resources from sites in Southern Ontario dated to the Woodland Period (1000 BC- AD 1650) show more complex societies, an introduction to pottery and distinctive complex lithic styles. (Dieterman 2002).

In 1777 the first European settlers arrived to the area. The majority of the earliest settlers were from Butler's Rangers, who fought on the side of British during the American War of Independence. The first villages in the area were Jordan, Vineland and Beamsville. United Empire Loyalist Jacob Beam established Beamsville in 1788. Mennonites from the United States established the villages of Jordan and Vineland in 1799. This area became popular for settlers because of the excellent natural resources. As settlements grew numerous businesses were established such as tanneries, mills, and other manufacturing operations. The Twenty Creek provided a natural harbour and was a busy shipping centre for a period of time. Lincoln County was established in 1792, although the first township councils were not formed until 1793 and had no legislative power. The County consisted of 12 townships, which were named after places in Lincoln County in England (Lincoln Public Library 2010).

United Empire Loyalists first settled the town of Grimsby in 1787. The settlement mainly developed around the mouth of Forty Mile Creek. Throughout the town's history it has been known for manufacturing (farm machinery, hospital furniture and furnaces for example) as well as later establishing itself as the hub of the Niagara Peninsula's fruit growing industry (Grimsby Historical Society 2010).

Map 2 is a facsimile segment from Tremaine's Map of the County of Lincoln (Tremaine 1862). Map 2 illustrates the location of the study area and environs as of 1862. The study area is shown to belong to J. A. Nelles; no structure nor orchards are shown to be within the study area. This demonstrates that the original property of which the study area is a part was owned but not settled by the time that the atlas data was compiled. Accordingly, it has been determined that there is potential for archaeological deposits related to early Post-Contact settlement within the study area. In addition, this map illustrates an unnamed stream channel situated to the west of the study area, flowing south from Lake Ontario. This stream, while still visible on current mapping, see Map 1, is presently unnamed. To the west of this unnamed stream, another water course is visible, and is labelled by Tremaine as Forty Mile Creek. This creek is still present on current mapping. The map depicts two settlement road, the road to the west is the current Nelles Road North, and the road to the south is Main Street East. To the north of the site is a railway system, which is still currently present.

Map 3 is a facsimile segment of the Township of Grimsby map reproduced from The Illustrated Historical Atlas of the County of Lincoln (Page 1876). Map 3 illustrates the location of the study area and environs as of 1876. The study area is shown to belong to J. W. G. Nelles; no structure nor orchards are shown to be within the study area. This demonstrates that the original property of which the study area is a part was owned but not settled by the time that the atlas data was compiled. Accordingly, it has been determined that there is potential for archaeological deposits related to early Post-Contact settlement within the study area. In addition, this map illustrates an unnamed stream channel situated to the west of the study area, flowing south from Lake Ontario. This stream, while still visible on current mapping, see Map 1, is presently unnamed. To the west of this unnamed stream, another water course is visible, and is labelled by Page as Forty Mile Creek. This creek is still present on current mapping. The map depicts two settlement road, the road to the west is the current Nelles Road North, and the road to the south is Main Street East. To the north of the site is a railway system, which is still currently present.

It must be borne in mind that inclusion of names of property owners and depictions of structures and other features within properties on these maps were sold by subscription. Property owners paid to include information or details about their properties. While information included within these maps may provide information about the occupation of a property at a specific moment in time when the information was collected, the absence of such information does not necessarily indicate that the property was not occupied.

5.2.3 CURRENT CONDITIONS

The present use of the study area is as a large florist and garden centre. The study area is roughly 0.87 hectares in area. The study area includes within it previously disturbed areas and buildings. There are three permanent buildings, an indeterminate amount temporary structures overtop paved asphalt, a large, paved asphalt parking lot, and a patio stone walkway. The study area is bounded on the north by townhouses, on the east by Wentworth Drive, on the west by existing residential lot and on the south by Main Street East. The study area lies immediately northwest of the intersection of Main Street East and Wentworth Drive.

ORIGINAL 2020 Stage 1-2 Archaeological Assessment of 141 - 149 Main Street, Part of Lot 6, Concession 1 (Geographic Township of Grimsby, County of Lincoln), Town of Grimsby, Regional Municipality of Niagara (AMICK File #2020997/MHSTCI File # P058-1833-2020)

A plan of the study area is included within this report as Map 4. Current conditions encountered during the Stage 1-2 Property Assessment are illustrated in Maps 5 & 6.

5.2.4 SUMMARY OF HISTORICAL CONTEXT

The brief overview of readily available documentary evidence indicates that the study area is situated within an area that was close to historic transportation routes and in an area well populated during the nineteenth century and therefore has potential for sites relating to early Post-Contact settlement in the region. However, it also appears that while the area was moving toward urban development by the fourth quarter of the 19th century, it was still predominantly rural in character and the likelihood of locating significant Post-Contact archaeological deposits of cultural heritage value or interest (CHVI) on a very small parcel of the original township lot is not likely. Background research indicates the property has low potential for significant archaeological resources of Native origins based on a lack of proximity (300 metres) to a natural source of potable water in the past.

5.3 ARCHAEOLOGICAL CONTEXT

The Archaeological Sites Database administered by the Ministry of Heritage, Sport, Tourism and Culture Industries (MHSTCI) indicates that there is one (1) previously documented site within 1 kilometre of the study area. However, it must be noted that this is based on the assumption of the accuracy of information compiled from numerous researchers using different methodologies over many years. AMICK Consultants Limited assumes no responsibility for the accuracy of site descriptions, interpretations such as cultural affiliation, or location information derived from the Archaeological Sites Database administered by MHSTCI. In addition, it must also be noted that a lack of formerly documented sites does not indicate that there are no sites present as the documentation of any archaeological site is contingent upon prior research having been conducted within the study area.

Background research shows that a previous study has taken place within 50m of the study area. This previous assessment was of the property immediately west of the current study area. For further information see:

AMICK Consultants Limited. (2019). *ORIGINAL 2019 Stage 1-2 Archaeological Assessment of 133 & 137 Main Street East, Part of Lot 6, Concession 1 (Geographic Township of Grimsby, County of Lincoln), Town of Grimsby, Regional Municipality of Niagara (AMICK File #19773/MTCS File #P058-1753-2019)*. Archaeological Licence Report on file with the Ministry of Heritage, Sport, Tourism and Culture Industries, Toronto.

Data contained in previous archaeological reports in close proximity to the study area that is relevant to Stage 1 Background Study is defined within the Standards and Guidelines for Consultant Archaeologists in Section 7.5.8 Standard 4 as follows:

“Provide descriptions of previous archaeological fieldwork carried out within the limits of, or immediately adjacent to the project area, as documented by all available reports that include archaeological fieldwork carried out on the lands to be impacted by this project, or where reports document archaeological sites immediately adjacent (i.e., within 50 m) to those lands.”

(MTCS 2011: 126 Emphasis Added)

The Standards and Guidelines for Consultant Archaeologists stipulates that the necessity to summarize the results of previous archaeological assessment reports, or to cite MHSTCI File Numbers in references to other archaeological reports, is reserved for reports that are directly relevant to the fieldwork and recommendations for the study area (S & Gs 7.5.7, Standard 2, MTC 2011: 125). This is further refined and elaborated upon in Section 7.5.8, Standards 4 & 5, MTC 2011:

“4. Provide descriptions of previous archaeological fieldwork carried out within the limits of, or immediately adjacent to the project area, as documented by all available reports that include archaeological fieldwork carried out on the lands to be impacted by this project, or where reports document archaeological sites immediately adjacent (i.e., within 50m) to those lands.”

“5. If previous findings and recommendations are relevant to the current stage of work, provide the following:

- a. *a brief summary of previous findings and recommendations*
- b. *documentation of any differences in the current work from the previously recommended work*
- c. *rationale for the differences from the previously recommended work”*

(Emphasis Added)

In accordance with data supplied by MHSTCI for the purposes of completing this study, the above-noted report documents an archaeological sites within 50 metres of the study area.

The study area is situated in area for which there is no archaeological master plan.

It must be further noted that there are no relevant plaques associated with the study area, which would suggest an activity or occupation within, or in close proximity to, the study area that may indicate potential for associated archaeological resources of significant CHVI.

In addition, archaeological sites data is also used to determine if any archaeological resources had been formerly documented within or in close proximity to the study area and if these same resources might be subject to impacts from the proposed undertaking. This data was also collected in order to establish the relative significance of any resources that might be encountered during the conduct of the present study. For example, the relative rarity of a site can be used to assign an elevated level of significance to a site that is atypical for the immediate vicinity. The requisite archaeological sites data of previously registered

archaeological sites was collected from the Programs and Services Branch, Culture Programs Unit, MHSTCI and the corporate research library of AMICK Consultants Limited. The Stage 1 Background Research methodology also includes a review of the most detailed available topographic maps, historical settlement maps, archaeological management plans (where applicable) and commemorative plaques or monuments. When previous archaeological research documents lands to be impacted by the proposed undertaking or archaeological sites within 50 metres of the study area, the reports documenting this earlier work are reviewed for pertinent information. AMICK Consultants Limited will often modify this basic methodology based on professional judgment to include additional research (such as, local historical works or documents and knowledgeable informants).

5.3.1 PRE-CONTACT REGISTERED SITES

A summary of registered and/or known archaeological sites within a 1-kilometre radius of the study area was gathered from the Archaeological Sites Database, administered by MTCS. As a result it was determined that there are no (0) archaeological sites relating directly to Pre-contact habitation/activity formally registered within the immediate vicinity of the study area. However, the lack of formally documented archaeological sites does not mean that Pre-contact people did not use the area; it more likely reflects a lack of systematic archaeological research in the immediate vicinity. Even in cases where one or more assessments may have been conducted in close proximity to a proposed landscape alteration, an extensive area of physical archaeological assessment coverage is required throughout the region to produce a representative sample of all potentially available archaeological data in order to provide any meaningful evidence to construct a pattern of land use and settlement in the past.

The study area lies approximately 165 metres southwest of an unnamed stream, which is a source of potable water. This stream flows directly into Lake Ontario. The distance to water criteria used to establish potential for archaeological sites suggests potential for Pre-contact occupation and land use in the area in the past.

Table 1 illustrates the chronological development of cultures within southern Ontario prior to the arrival of European cultures to the area at the beginning of the 17th century. This general cultural outline is based on archaeological data and represents a synthesis and summary of research over a long period of time. It is necessarily generalizing and is not necessarily representative of the point of view of all researchers or stakeholders. It is offered here as a rough guideline and as a very broad outline to illustrate the relationships of broad cultural groups and time periods.

TABLE 1 PRE-CONTACT CULTURAL CHRONOLOGY FOR SOUTHERN ONTARIO

Years ago	Period	Southern Ontario
250	Terminal Woodland	Ontario and St. Lawrence Iroquois Cultures
1000 2000	Initial Woodland	Princess Point, Saugeen, Point Peninsula, and Meadowood Cultures
3000 4000	Archaic	Laurentian Culture

5000		
6000		
7000	Palaeo-Indian	Plano and Clovis Cultures
8000		
9000		
10000		
11000		
		(Wright 1972)

5.3.2 POST-CONTACT REGISTERED SITES

A summary of registered and/or known archaeological sites within a 1-kilometre radius of the study area was gathered from the Archaeological Sites Database, administered by MHSTCI. As a result it was determined that one (1) archaeological site relating directly to Post-Contact habitation/activity had been formally registered within the immediate vicinity of the study area. The previously registered Post-Contact site is briefly described below in Table 2:

TABLE 2 POST-CONTACT SITES WITHIN 1KM

Site Name	Borden #	Site Type	Cultural Affiliation
Nelles	AhGv-53	Homestead	Post-Contact

The above noted archaeological site is situated within 300 metres of the study area. It is actually situated within the property immediately to the west of the current study area and has been determined to be of potential Cultural Heritage Value or Interest (CHVI). Therefore, the close proximity of this previously documented archaeological site demonstrates archaeological potential for further archaeological resources related to Post-Contact activity and occupation with respect to the archaeological assessment of the proposed undertaking.

5.3.3 PREVIOUS INVESTIGATIONS

AMICK Consultants Limited completed a Stage 1-2 Archaeological Assessment on lands immediately west the current study area. During this assessment, the Nelles Site (AhGv-535) was discovered and a Stage 3 Site-Specific Assessment was recommended. Below is the executive summary of the assessment and the resulting recommendations:

AMICK Consultants Limited was engaged by the proponent to undertake a Stage 1-2 Archaeological Assessment of lands potentially affected by the proposed undertaking and was granted permission to carry out archaeological fieldwork. The entirety of the study area was subject to property inspection and photographic documentation concurrently with the Stage 2 Property Assessment by high intensity test pit methodology at a five-metre interval between individual test pits and intensified test

pit survey at a two and a half metre interval between individual test pits on 7 May 2019. All records, documentation, field notes, photographs and artifacts (as applicable) related to the conduct and findings of these investigations are held at the Lakelands District corporate offices of AMICK Consultants Limited until such time that they can be transferred to an agency or institution approved by the Ontario Ministry of Tourism, Culture and Sport (MTCS) on behalf of the government and citizens of Ontario.

As a result of the property assessment of the study area one scatter of historic artifacts, the Nelles Site (AhGv-53), was identified. The property assessment resulted in the collection of 123 artifacts from 32 positive test pits. Based on the characteristics of these sites and the analysis of artifacts, the following recommendations are made:

- 1. The Cultural Heritage Value or Interest (CHVI) of the Nelles Site (AhGv-53) has not been completely documented. There is potential for further CHVI for this location. The Nelles Site (AhGv-53) Site requires Stage 3 Site-specific Assessment to gather further data to determine if Stage 4 Mitigation of Development Impacts will be required.*
- 2. A Stage 3 Site-specific assessment of the Nelles Site (AhGv-53) Site must be completed for this site in accordance with the Standards and Guidelines for Consultant Archaeologists (MTC 2011). The Stage 3 Site-specific assessment will consist of the excavation of 1 by 1 metre square test units on a 5 by 5 metre square grid; the grid squares will be referred to by the intersection coordinates of their southwest corner. Each test unit will be excavated stratigraphically by hand into the first 5 centimetres of subsoil. Each unit will be examined for stratigraphy, cultural features, or evidence of fill, and all soil was screened through wire mesh of 6 millimetre width. All artifacts will be retained and recorded by the corresponding grid unit designation and will be held at the Lakelands District corporate offices of AMICK Consultants Limited until such time that they can be transferred to an agency or institution approved by the Ontario Ministry of Tourism, Culture and Sport (MTCS) on behalf of the government and citizens of Ontario.*
- 3. The Stage 3 Site-specific Assessment of the Nelles Site (AhGv-53) must include further archival research in order to establish the details of the occupation and land use history of the rural township lot of which the study area was a part.*
- 4. An intensified test pit survey have been completed as part of the Stage 2 Property Assessment and is not required as part of the Stage 3 Site-specific Assessment of the Nelles Site (AhGv-53), as these components of the Stage 3 requirements are already satisfied.*
- 5. No soil disturbances or removal of vegetation shall take place within the archaeological site identified as the Nelles Site (AhGv-53) within this Stage 1-2 Archaeological Assessment report, or within the area enclosed within a 20 metre buffer surrounding the Nelles Site (AhGv-53) prior to the acceptance of the Ministry of Tourism, Culture and Sport (MTCS) of a report recommending that all archaeological concerns for the Nelles Site (AhGv-53) have been addressed and*

that there is no further cultural heritage value or interest for this site.

- 6. Prior to pre-grading, servicing or registration, the owner shall erect and maintain a temporary high visibility construction fence to be maintained through the course of all construction activities at a 20 metre buffer around the archaeological site identified within this Stage 1-2 Archaeological Assessment report to ensure that construction activities do not impinge upon the Nelles Site (AhGv-53) unless under the direct supervision of a consulting archaeologist licensed in Ontario by the Minister of Tourism, Culture and Sport and as a part of the ongoing archaeological investigations of the Nelles Site (AhGv-53).*
- 7. The high visibility fence will be installed at the outer limit of the 20 metre wide Protective Buffer surrounding the Nelles Site (AhGv-53) as illustrated in the accompanying mapping within the Supplementary Report Package of this report filed with MTCS prior to the commencement of any development activity anywhere within the proposed development.*
- 8. A Fifty (50) metre wide Monitoring Buffer shall be observed surrounding the above-noted 20 metre wide Protective Buffer. Within the 50 metre Monitoring Buffer no ground altering works (including removal of vegetation or demolition of existing features) may be conducted unless under the direct supervision of a licensed archaeologist.*
- 9. The licenced archaeologist supervising any work conducted within the 50 metre wide Monitoring Buffer has the authority to order a halt to any activity which in his or her view may result in adverse impacts to archaeological resources.*
- 10. The 50 metre wide Monitoring Buffer will remain in effect until such time that the Stage 3 Site-specific Assessment report for the Nelles Site (AhGv-53) identified within this Stage 1-2 Archaeological Assessment report is accepted into the Provincial Registry of Archaeological Reports by the Ontario Ministry of Tourism, Culture and Sport.*
- 11. Written instructions will be provided to all persons permitted to enter the property to stay out of the area of the 20 metre wide Protective Buffer unless permitted to enter the area accompanied by a licenced archaeologist.*
- 12. Written instructions will be provided to all persons permitted to enter the property for the purposes of undertaking work associated with the development that no work is permitted to occur within the 50 metre wide Monitoring Buffer unless under direct supervision of a licenced archaeologist.*
- 13. Written instructions will be provided to all persons permitted to conduct work within the 50 metre wide Monitoring Buffers that the licenced archaeologist has the authority to order a halt to any work that he or she feels may adversely impact archaeological resources.*
- 14. It is anticipated that the fieldwork and reporting of the Stage 4 Mitigation of Development Impacts (if required) will be completed by 2020 and it is not anticipated that any development activity will be necessary within the 50 metre wide Monitoring Buffers prior to the Summer of 2019.*
- 15. The proponent must provide a letter on letterhead to MTCS itemizing all of the above conditions and committing to ensure that all of these recommendations are implemented. This letter must be submitted together with this report at the time of*

filing with MTCS.

16. *It is recommended that the balance of the study area outside of the site areas and surrounding Protective Buffer be cleared of archaeological concern and that development activity be permitted to proceed, subject to the above provisions.*

(AMICK 2019: 2-4)

5.3.4 LOCATION AND CURRENT CONDITIONS

The study area is described as of 141 - 149 Main Street, Part of Lot 6, Concession 1 (Geographic Township of Grimsby, County of Lincoln), Town of Grimsby, Regional Municipality of Niagara. The study area was subject to this assessment as a requirement under the Planning Act (RSO 1990) and the Provincial Policy Statement (2014) in order to support a Draft Plan of a Condominium and companion Zoning By-law Amendment application as part of the pre-submission process.

The present use of the study area is as a large florist and garden centre. The study area is roughly 0.87 hectares in area. The study area includes within it previously disturbed areas and buildings. There are three permanent buildings, an indeterminant amount temporary structures overtop paved asphalt, a large, paved asphalt parking lot, and a patio stone walkway. The study area is bounded on the north by townhouses, on the east by Wentworth Drive, on the west by existing residential lot and on the south by Main Street East. The study area lies immediately northwest of the intersection of Main Street East and Wentworth Drive. A plan of the study area is included within this report as Map 4. Current conditions encountered during the Stage 1-2 Property Assessment are illustrated in Maps 5 & 6.

5.3.5 PHYSIOGRAPHIC REGION

The study area is located in the Iroquois Plain, which is located on the lowland bordering Lake Ontario. This area used to be under Lake Iroquois and the old shorelines can easily be identified based on unique features such as cliffs, beaches, bars and boulder pavements. Due to the fact that this physiographic region was under a lake, the conditions of the soil and landscape vary greatly from land smoothed by wave action to cliffs. Soil types range from a sandy base to a clay base, with poor drainage in some areas. The Iroquois Plains consists of the area from the Niagara River to the Trent River and around the western end of Lake Ontario. (Chapman and Putnam 1984: 190-196).

5.3.6 SURFACE WATER

Sources of potable water, access to waterborne transportation routes, and resources associated with watersheds are each considered, both individually and collectively to be the highest criteria for determination of the potential of any location to support extended human activity, land use, or occupation. Accordingly, proximity to water is regarded as the primary indicator of archaeological resource potential. The Standards and Guidelines for Consultant

Archaeologists stipulates that undisturbed lands within 300 metres of a water source are considered to have archaeological potential (MTC 2011: 21).

No sources of potable water are within 300m of the study area.

5.3.7 CURRENT PROPERTY CONDITIONS CONTEXT

Current characteristics encountered within an archaeological research study area determine if property Assessment of specific portions of the study area will be necessary and in what manner a Stage 2 Property Assessment should be conducted, if necessary. Conventional assessment methodologies include pedestrian survey on ploughable lands and test pit methodology within areas that cannot be ploughed. For the purpose of determining where property Assessment is necessary and feasible, general categories of current landscape conditions have been established as archaeological conventions. These include:

5.3.7.1 BUILDINGS AND STRUCTURAL FOOTPRINTS

A building, for the purposes of this particular study, is a structure that exists currently or has existed in the past in a given location. The footprint of a building is the area of the building formed by the perimeter of the foundation. Although the interior area of building foundations would often be subject to property Assessment when the foundation may represent a potentially significant historic archaeological site, the footprints of existing structures are not typically assessed. Existing structures commonly encountered during archaeological assessments are often residential-associated buildings (houses, garages, sheds), and/or component buildings of farm complexes (barns, silos, greenhouses). In many cases, even though the disturbance to the land may be relatively shallow and archaeological resources may be situated below the disturbed layer (e.g. a concrete garage pad), there is no practical means of assessing the area beneath the disturbed layer. However, if there were evidence to suggest that there are likely archaeological resources situated beneath the disturbance, alternative methodologies may be recommended to study such areas.

There are three permanent buildings and an indeterminant amount temporary cloth canopy structures that protect the floral inventory of the current business. These buildings, both permanent and temporary take up approximately sixty percent (60%) of the study area and are located in the northwest portion of the study area. Current conditions encountered during the Stage 1-2 Property Assessment are illustrated in Maps 5 & 6.

5.3.7.2 DISTURBANCE

Areas that have been subjected to extensive and deep land alteration that has severely damaged the integrity of archaeological resources are known as land disturbances. Examples of land disturbances are areas of past quarrying, major landscaping, and sewage and infrastructure development (MTC 2011: 18), as well as driveways made of gravel or asphalt or concrete, in-ground pools, and wells or cisterns. Surfaces paved with interlocking brick, concrete, asphalt, gravel and other surfaces meant to support heavy loads or to be long

wearing hard surfaces in high traffic areas, must be prepared by the excavation and removal of topsoil, grading, and the addition of aggregate material to ensure appropriate engineering values for the supporting matrix and also to ensure that the installations shed water to avoid flooding or moisture damage. All hard surfaced areas are prepared in this fashion and therefore have no or low archaeological potential. Major utility lines are conduits that provide services such as water, natural gas, hydro, communications, sewage, and others. These major installations should not be confused with minor below ground service installations not considered to represent significant disturbances removing archaeological potential, such as services leading to individual structures which tend to be comparatively very shallow and vary narrow corridors. Areas containing substantial and deeply buried services or clusters of below ground utilities are considered areas of disturbance, and may be excluded from Stage 2 Property Assessment. Disturbed areas are excluded from Stage 2 Property Assessment due to no or low archaeological potential and often because they are also not viable to assess using conventional methodology.

*“Earthwork is one of the major works involved in road construction. This process includes excavation, material removal, filling, compaction, and construction. Moisture content is controlled, and compaction is done according to standard design procedures. Normally, rock explosion at the road bed is not encouraged. While filling a depression to reach the road level, **the original bed is flattened after the removal of the topsoil.** The fill layer is distributed and compacted to the designed specifications. This procedure is repeated until the compaction desired is reached. **The fill material should not contain organic elements, and possess a low index of plasticity.** Fill material can include gravel and decomposed rocks of a particular size, but should not consist of huge clay lumps. Sand clay can be used. The area is considered to be adequately compacted when the roller movement does not create a noticeable deformation. **The road surface finish is reliant on the economic aspects, and the estimated usage.**” [Emphasis Added]*

(Goel 2013)

The supporting matrix of a hard paved surface cannot contain organic material which is subject to significant compression, decay and moisture retention. Topsoil has no engineering value and must be removed in any construction application where the surface finish at grade requires underlying support.

Installation of sewer lines and other below ground services associated with infrastructure development often involves deep excavation that can remove archaeological potential. This consideration does not apply to relatively minor below ground services that connect structures and facilities to services that support their operation and use. Major servicing corridors will be situated within adjacent road allowances with only minor, narrow and relatively shallow underground services entering into the study area to connect existing structures to servicing mainlines. The relatively minor, narrow and shallow services buried within a residential property do not require such extensive ground disturbance to remove or minimize archaeological potential within affected areas.

Approximately thirty-five percent (35%) of the study area contains previous disturbances.

The south and east portions of the study area contain a large parking lot of paved asphalt. The paved asphalt extends underneath the temporary cloth canopy structures. Current conditions encountered during the Stage 1-2 Property Assessment are illustrated in Maps 5 & 6.

5.3.7.3 LOW-LYING AND WET AREAS

Landscape features that are covered by permanently wet areas, such as marshes, swamps, or bodies of water like streams or lakes, are known as low-lying and wet areas. Low-lying and wet areas are excluded from Stage 2 Property Assessment due to inaccessibility.

The study area does not contain low-lying and wet areas.

5.3.7.4 STEEP SLOPE

Landscape which slopes at a greater than (>) 20 degree change in elevation, is known as steep slope. Areas of steep slope are considered uninhabitable, and are excluded from Stage 2 Property Assessment.

Generally, steep slopes are not assessed because steep slopes are interpreted to have low potential, not due to viability to assess, except in cases where the slope is severe enough to become a safety concern for archaeological field crews. In such cases, the Occupational Health and Safety Act takes precedence as indicated in the introduction to the Standards and Guidelines. AMICK Consultant Limited policy is to assess all slope areas whenever it is safe to do so. Assessment of slopes, except where safety concerns arise, eliminates the invariably subjective interpretation of what might constitute a steep slope in the field. This is done to minimize delays due to conflicts in such interpretations and to increase the efficiency of review.

The study area does not contain areas of steep slope.

5.3.7.5 WOODED AREAS

Areas of the property that cannot be ploughed, such as natural forest or woodlot, are known as wooded areas. These wooded areas qualify for Stage 2 Property Assessment, and are required to be assessed using test pit survey methodology.

The study area does not contain any wooded areas.

5.3.7.6 PLOUGHABLE AGRICULTURAL LANDS

Areas of current or former agricultural lands that have been ploughed in the past are considered ploughable agricultural lands. Ploughing these lands regularly turns the soil, which in turn brings previously buried artifacts to the surface, which are then easily

identified during visual inspection. Furthermore, by allowing the ploughed area to weather sufficiently through rainfall, soil is washed off of exposed artifacts at the surface and the visibility of artifacts at the surface of recently worked field areas is enhanced markedly. Pedestrian survey of ploughed agricultural lands is the preferred method of physical assessment because of the greater potential for finding evidence of archaeological resources if present.

The study area does not contain any ploughable lands.

5.3.7.7 LAWN, PASTURE, MEADOW

Landscape features consisting of former agricultural land covered in low growth, such as lawns, pastures, meadows, shrubbery, and immature trees. These are areas that may be considered too small to warrant ploughing, (i.e. less than one hectare in area), such as yard areas surrounding existing structures, and land-locked open areas that are technically workable by a plough but inaccessible to agricultural machinery. These areas may also include open area within urban contexts that do not allow agricultural tillage within municipal or city limits or the use of urban roadways by agricultural machinery. These areas are required to be assessed using test pit survey methodology.

Approximately five percent (5%) of the study area contains area of maintained lawn and gardens. These areas are located along the east border. Current conditions encountered during the Stage 1-2 Property Assessment are illustrated in Maps 5 & 6.

5.3.8 SUMMARY

Background research suggests potential for archaeological resources of Post-Contact origins based on proximity to previously registered archaeological sites of Post-Contact origins, proximity to a historic roadway, and proximity to areas of documented historic settlement.

Current conditions within the study area indicate that some areas of the property may have no or low archaeological potential and do not require Stage 2 Property Assessment or should be excluded from Stage 2 Property Assessment. These areas would include the footprint of existing structures, areas under pavement. A significant proportion of the study area does exhibit archaeological potential and therefore a Stage 2 Property Assessment is required.

Archaeological potential does not indicate that there are necessarily sites present, but that environmental and historical factors suggest that there may be as yet undocumented archaeological sites within lands that have not been subject to systematic archaeological research in the past.

6.0 FIELD WORK METHODS AND WEATHER CONDITIONS

This report confirms that the study area was subject to Stage 2 Property Assessment by high intensity test pit methodology at a five-metre interval between individual test pits and by test pit survey at a ten-metre interval to confirm 4 and 26 April 2020.

The fieldwork undertaken as a component of this study was conducted according to the archaeological fieldwork standards and guidelines (including weather and lighting conditions). Weather conditions were appropriate for the necessary fieldwork required to complete the Stage 2 Property Assessment and to create the documentation appropriate to this study. The locations from which photographs were taken and the directions toward which the camera was aimed for each photograph are illustrated in Maps 5 & 6 of this report. Upon completion of the property inspection of the study area, it was determined that select areas would require Stage 2 Property Assessment.

It must be noted that AMICK Consultants Limited has been retained to assess lands as specified by the proponent. As such, AMICK Consultants Limited is constrained by the terms of the contract in place at the time of the Archaeological Assessment and can only enter into lands for which AMICK Consultants Limited has received consent from the owner or their agent(s). The proponent has been advised that the entire area within the planning application must be subject to archaeological assessment and that portions of the planning application may only be excluded if they are of low potential, are not viable to assess, or are subject to planning provisions that would restrict any such areas from any form of ground altering activities.

6.1 PROPERTY INSPECTION

A detailed examination and photo documentation was carried out on the study area in order to document the existing conditions of the study area to facilitate the Stage 2 Property Assessment. All areas of the study area were visually inspected and select features were photographed as a representative sample of each area defined within Maps 5 & 6. Observations made of conditions within the study area at the time of the inspection were used to inform the requirement for Stage 2 Property Assessment for portions of the study area as well as to aid in the determination of appropriate Stage 2 Property Assessment strategies. The locations from which photographs were taken and the directions toward which the camera was aimed for each photograph are illustrated in Maps 5 & 6 of this report.

6.4 TEST PIT SURVEY

In accordance with the Standards and Guidelines for Consultant Archaeologists, test pit survey is required to be undertaken for those portions of the study area where deep prior disturbance had not occurred prior to assessment or which were accessible to survey. Test pit survey is only used in areas that cannot be subject to ploughing or cultivation. This report confirms that the conduct of test pit survey within the study area conformed to the following standards:

1. Test pit survey only on terrain where ploughing is not possible or viable, as in the following examples:

a. wooded areas

[Not Applicable – The study area does not contain any wooded areas]

b. pasture with high rock content

[Not Applicable - The study area does not contain any pastures with high rock content]

c. abandoned farmland with heavy brush and weed growth

[Not Applicable - The study area does not contain any abandoned farmland with heavy brush and weed growth]

d. orchards and vineyards that cannot be strip ploughed (planted in rows 5 m apart or less), gardens, parkland or lawns, any of which will remain in use for several years after the survey

[The study area contained lawn and garden area along the east border that could not be ploughed and was test pit surveyed at an interval of 5m between individual test pits. The property consists of a commercial property operating as a Florist and Garden Centre that is to be maintained as such until such time as it is to be redeveloped and was therefore not ploughed]

e. properties where existing landscaping or infrastructure would be damaged. The presence of such obstacles must be documented in sufficient detail to demonstrate that ploughing or cultivation is not viable.

[The study area is situated in an area of urban density development where there are numerous underground services such as hydro, water, sanitary sewer, gas, communications, etc. Many of these services support the existing use of the study area. Ploughing of the affected portions of the study area would therefore damage or destroy these services. All areas where existing landscaping or infrastructure would be damaged were test pit surveyed at an interval of 5 metres between individual test pits]

f. narrow (10 m or less) linear survey corridors (e.g., water or gas pipelines, road widening). This includes situations where there are planned impacts 10 m or less beyond the previously impacted limits on both sides of an existing linear corridor (e.g., two linear survey corridors on either side of an existing roadway). Where at the time of fieldwork the lands within the linear corridor meet the standards as stated under the above section on pedestrian survey land preparation, pedestrian survey must be carried out. Space test pits at maximum intervals of 5 m (400 test pits per hectare) in areas less than 300 m from any feature of archaeological potential.

[Not Applicable – The study area does not contain any linear corridors]

ORIGINAL 2020 Stage 1-2 Archaeological Assessment of 141 - 149 Main Street, Part of Lot 6, Concession 1 (Geographic Township of Grimsby, County of Lincoln), Town of Grimsby, Regional Municipality of Niagara (AMICK File #2020997/MHSTCI File # P058-1833-2020)

2. *Space test pits at maximum intervals of 5 m (400 test pits per hectare) in areas less than 300 m from any feature of archaeological potential.*
[Where applicable, test pits were spaced at an interval of 5m between individual test pits]
3. *Space test pits at maximum intervals of 10 m (100 test pits per hectare) in areas more than 300 m from any feature of archaeological potential.*
[The entirety of the test pitted areas of the study area were assessed using high intensity test pit methodology at an interval of 5 metres between individual test pits]
4. *Test pit to within 1 m of built structures (both intact and ruins), or until test pits show evidence of recent ground disturbance.*
[Not Applicable due to inaccessible soil as a result of the asphalt paved area or patio stones directly adjacent to all structures]
5. *Ensure that test pits are at least 30 cm in diameter.*
[All test pits were at least 30 cm in diameter]
6. *Excavate each test pit, by hand, into the first 5 cm of subsoil and examine the pit for stratigraphy, cultural features, or evidence of fill.*
[Regardless of the interval between individual test pits, all test pits were excavated by hand into the first 5 cm of subsoil where possible and examined for stratigraphy, cultural features, or evidence of fill. In areas where topsoil was not present, test pits were excavated to a minimum of 30cm in depth to ensure that suspected subsoils, if present, were not layers of fill or waterborne materials overlying buried topsoil. If these areas consisted of fill soils, test pits were also excavated a minimum of 30 cm below grade in order to ensure disturbance extended below even deep topsoil layers such as those encountered in agricultural fields to ensure that the depth of disturbance was sufficient to remove archaeological potential in most contexts. Where other evidence indicates locations of potentially significant archaeological sites that may include cultural deposits below fill soils, alternative strategies to explore beneath the fill layers found in some areas may be necessary to complete the Stage 2 Property Assessment. In such cases, further Stage 2 Property Assessment may be recommended following completion of the property survey under conventional methodologies.]
7. *Screen soil through mesh no greater than 6 mm.*
[All soil was screened through mesh no greater than 6 mm]
8. *Collect all artifacts according to their associated test pit.*
[Not Applicable - No archaeological resources were encountered]
9. *Backfill all test pits unless instructed not to by the landowner.*
[All test pits were backfilled]

(MTC 2011: 31-32)

“A combination of property inspection and test pitting may be used when initial Stage 2 results determine that all or part of the project area may in fact be disturbed. The Stage 2 survey may then consist of a detailed inspection (equivalent to Stage 1), combined with test pitting.”

- 1. If it was not done as part of Stage 1, inspect and document the disturbed areas according to the standards described for Stage 1 property inspections.*

[The disturbed areas of the study area were inspected and documented as per the standards described for Stage 1 property inspections. Areas of suspected disturbance were examined in order to confirm disturbance, and/or inaccessibility of soil. This was assessed during the Property Inspection conducted during the Stage 2 Archaeological Property Assessment. The study area was confirmed to have approximately ninety-five percent (95%) disturbance and/or inaccessible soil.

Standard archaeological survey methodologies employed in Ontario for Stage 2 Archaeological Property Assessment (i.e. pedestrian survey and test pit survey) cannot determine if deeply buried cultural remains are or are not present. The purpose of Stage 2 Property Assessment is not to test for deeply buried deposits. The Standards and Guidelines for Consultants Archaeologists recognize this fact and have a whole separate section covering this specific issue. The only way to determine if deeply buried remains are present is to follow those standards not via a standard Stage 1-2 Archaeological Property Assessment.

In most cases, unless there is documentation or evidence to the contrary, areas where grading has exceeded topsoil depth are areas considered to have no or low archaeological potential because in most cases removal of the topsoil will remove archaeological sites. While archaeological sites are popularly thought of as being deeply buried, archaeological sites begin on the surface of the ground and for most of humanity's history involved no substantial excavations or significant landscape alterations. Only with the rise of urbanization and sedentary settlement do sites begin to accumulate depth. This is a result of continuous building and rebuilding over top of earlier settlements. Deep archaeological sites are created by adding to the surface of an area and building the landform up. Deeply buried archaeological deposits are relatively rare outside of urban environments in Ontario and even within urban contexts, this seldom occurs outside of the historic core of the community where redevelopment has occurred since initial settlement.

If an area was not occupied during a period of potential archaeological significance, there is no potential to locate deeply buried significant archaeological resources. There are only a few very rare exceptions related to historical significance that is not tied to the time period of activity or occupation of a site but to certain historical events and/or personalities.

Areas of suspected disturbance were confirmed for unavailability of test pit survey.

The excavated soil and the profiles of these test pits were examined to determine if each represented an area of disturbance. Test pits were excavated a minimum of 30 cm below grade in order to ensure that test pits were excavated to depths below the surrounding natural grade. This procedure demonstrated that the entire study area consists of fill deposited within a deeply disturbed context. There is no archaeological potential within this area.]

(MTC 2011: 38)

8.0 ANALYSIS AND CONCLUSIONS

AMICK Consultants Limited was engaged by the proponent to undertake a Stage 1-2 Archaeological Assessment of lands potentially affected by the proposed undertaking and was granted permission to carry out archaeological fieldwork. The entirety of the study area was subject to property inspection and photographic documentation concurrently with the Stage 2 Property Assessment on 4 and 26 April 2020, consisting of high-intensity test pit survey at an interval of five-metres between individual test pits and high-intensity test pit survey at an interval of ten-metres between individual test pits. All records, documentation, field notes, photographs and artifacts (as applicable) related to the conduct and findings of these investigations are held at the Lakelands District corporate offices of AMICK Consultants Limited until such time that they can be transferred to an agency or institution approved by the Ontario Ministry of Heritage, Sport, Tourism and Culture Industries (MHSTCI) on behalf of the government and citizens of Ontario.

8.1 STAGE 1 ANALYSIS AND CONCLUSIONS

As part of the present study, background research was conducted in order to determine the archaeological potential of the proposed project area.

“A Stage 1 background study provides the consulting archaeologist and Ministry report reviewer with information about the known and potential cultural heritage resources within a particular study area, prior to the start of the field assessment.” (OMCzCR 1993)

The evaluation of potential is further elaborated Section 1.3 of the Standards and Guidelines for Consultant Archaeologist (2011) prepared by the Ontario Ministry of Tourism and Culture:

“The Stage 1 background study (and, where undertaken, property inspection) leads to an evaluation of the property’s archaeological potential. If the evaluation indicates that there is archaeological potential anywhere on the property, the next step is a Stage 2 assessment.” (MTC 2011: 17)

Features or characteristics that indicate archaeological potential when documented within the study area, or within close proximity to the study area (as applicable), include:

“ - *previously identified archaeological sites*

- *water sources (It is important to distinguish types of water and shoreline, and to distinguish natural from artificial water sources, as these features affect site locations and types to varying degrees.):*
 - *primary water sources (lakes, rivers, streams, creeks)*
 - *secondary water sources (intermittent streams and creeks, springs, marshes, swamps)*
 - *features indicating past water sources (e.g., glacial lake shorelines indicated by the presence of raised sand or gravel beach ridges, relic river or stream channels indicated by clear dip or swale in the topography, shorelines of drained lakes or marshes, cobble beaches)*
 - *accessible or inaccessible shoreline (e.g., high bluffs, swamp or marsh fields by the edge of a lake, sandbars stretching into marsh)*
- *elevated topography (e.g., eskers, drumlins, large knolls, plateaux)*
- *pockets of well-drained sandy soil, especially near areas of heavy soil or rocky ground*
- *distinctive land formations that might have been special or spiritual places, such as waterfalls, rock outcrops, caverns, mounds, and promontories and their bases. There may be physical indicators of their use, such as burials, structures, offerings, rock paintings or carvings.*
- *resource areas, including:*
 - *food or medicinal plants (e.g., migratory routes, spawning areas, prairie)*
 - *scarce raw materials (e.g., quartz, copper, ochre or outcrops of chert)*
 - *early Post-contact industry (e.g., fur trade, logging, prospecting, mining)*
- *areas of early Post-contact settlement. These include places of early military or pioneer settlement (e.g., pioneer homesteads, isolated cabins, farmstead complexes), early wharf or dock complexes, pioneer churches and early cemeteries. There may be commemorative markers of their history, such as local, provincial, or federal monuments or heritage parks.*
- *Early historical transportation routes (e.g., trails, passes, roads, railways, portage routes)*
- *property listed on a municipal register or designated under the Ontario Heritage Act that is a federal, provincial or municipal historic landmark or site*
- *property that local histories or informants have identified with possible archaeological sites, historical events, activities, or occupations”*

(MTC 2011: 17-18)

The evaluation of potential does not indicate that sites are present within areas affected by proposed development. Evaluation of potential considers the possibility for as yet undocumented sites to be found in areas that have not been subject to systematic archaeological investigation in the past. Potential for archaeological resources is used to determine if property assessment of a study area or portions of a study area is required.

“Archaeological resources not previously documented may also be present in the affected area. If the alternative areas being considered, or the preferred alternative selected, exhibit either high or medium potential for the discovery of archaeological remains an archaeological assessment will be required.”

(MCC & MOE 1992: 6-7)

“The Stage 1 background study (and, where undertaken, property inspection) leads to an evaluation of the property’s archaeological potential. If the evaluation indicates that there is archaeological potential anywhere on the property, the next step is a Stage 2 assessment.”

(MTC 2011: 17)

In addition, archaeological sites data is also used to determine if any archaeological resources had been formerly documented within or in close proximity to the study area and if these same resources might be subject to impacts from the proposed undertaking. This data was also collected in order to establish the relative cultural heritage value or interest of any resources that might be encountered during the conduct of the present study. For example, the relative rarity of a site can be used to assign an elevated level of cultural heritage value or interest to a site that is atypical for the immediate vicinity. The requisite archaeological sites data of previously registered archaeological sites was collected from the Programs and Services Branch, Culture Programs Unit, MHSTCI and the corporate research library of AMICK Consultants Limited. The Stage 1 Background Research methodology also includes a review of the most detailed available topographic maps, historical settlement maps, archaeological management plans (where applicable) and commemorative plaques or monuments. When previous archaeological research documents lands to be impacted by the proposed undertaking or archaeological sites within 50 metres of the study area, the reports documenting this earlier work are reviewed for pertinent information. AMICK Consultants Limited will often modify this basic methodology based on professional judgment to include additional research (such as, local historical works or documents and knowledgeable informants).

Section 7.7.3 of the Standards and Guidelines for Consultant Archaeologists (MTC 2011: 132) outlines the requirements of the Analysis and Conclusions component of a Stage 1 Background Study.

- 1) *“Identify and describe areas of archaeological potential within the project area.*
- 2) *Identify and describe areas that have been subject to extensive and deep land alterations. Describe the nature of alterations (e.g., development or other activity) that have severely damaged the integrity of archaeological resources and have removed archaeological potential.”*

CHARACTERISTICS INDICATING ARCHAEOLOGICAL POTENTIAL

Section 1.3.1 of the Standards and Guidelines for Consultant Archaeologists specifies the property characteristics that indicate archaeological potential (MTC 2011: 17-18). Factors

that indicate archaeological potential are features of the local landscape and environment that may have attracted people to either occupy the land or to conduct activities within the study area. One or more of these characteristics found to apply to a study area would necessitate a Stage 2 Property Assessment to determine if archaeological resources are present. These characteristics are listed below together with considerations derived from the conduct of this study.

1) *Previously Identified Archaeological Sites*

Previously registered archaeological sites have been documented within 300 metres of the study area.

2) *Water Sources*

Primary water sources are described as including lakes, rivers streams and creeks. Close proximity to primary water sources (300 metres) indicates that people had access to readily available sources of potable water and routes of waterborne trade and communication should the study area have been used or occupied in the past.

There are no identified primary water sources within 300 metres of the study area.

Secondary water sources are described as including intermittent streams and creeks, springs, marshes, and swamps. Close proximity (300 metres) to secondary water sources indicates that people had access to readily available sources of potable water, at least on a seasonal basis, and in some cases seasonal access to routes of waterborne trade and communication should the study area have been used or occupied in the past.

There are no identified secondary water sources within 300 metres of the study area.

3) *Features Indicating Past Water Sources*

Features indicating past water resources are described as including glacial lake shorelines indicated by the presence of raised sand or gravel beach ridges, relic river or stream channels indicated by clear dip or swale in the topography, shorelines of drained lakes or marshes, and cobble beaches. Close proximity (300 metres) to features indicating past water sources indicates that people had access to readily available sources of potable water, at least on a seasonal basis, and in some cases seasonal access to routes of waterborne trade and communication should the study area have been used or occupied in the past.

There are no identified features indicating past water sources within 300 metres of the study area.

4) *Accessible or Inaccessible Shoreline*

This form of landscape feature would include high bluffs, swamp or marsh fields by the edge of a lake, sandbars stretching into marsh, etc.

There are no shorelines within 300 metres of the study area.

5) Elevated Topography

Features of elevated topography that indicate archaeological potential include eskers, drumlins, large knolls, and plateaux.

There are no identified features of elevated topography within the study area.

6) Pockets of Well-drained Sandy Soil

Pockets of sandy soil are considered to be especially important near areas of heavy soil or rocky ground.

The soil throughout the study area is very dark greyish brown sandy loam, which is consistent with the wider area surrounding the property. Therefore, the presence of this soil has no impact on potential within the study area, as the wider area is not known for clay soils or exposed bedrock.

The image below (Kuhlmann, Stacy 2017) shows the consistencies of soil types and how they compare to one another. The soil found within the study area was a sandy loam, which contains a higher percentage of sand with a lower and relatively even percentage of silt and clay. The lower percentage of clay allows the soil to break up from the action of ploughing alone when not compacted or bound by extensive root masses.

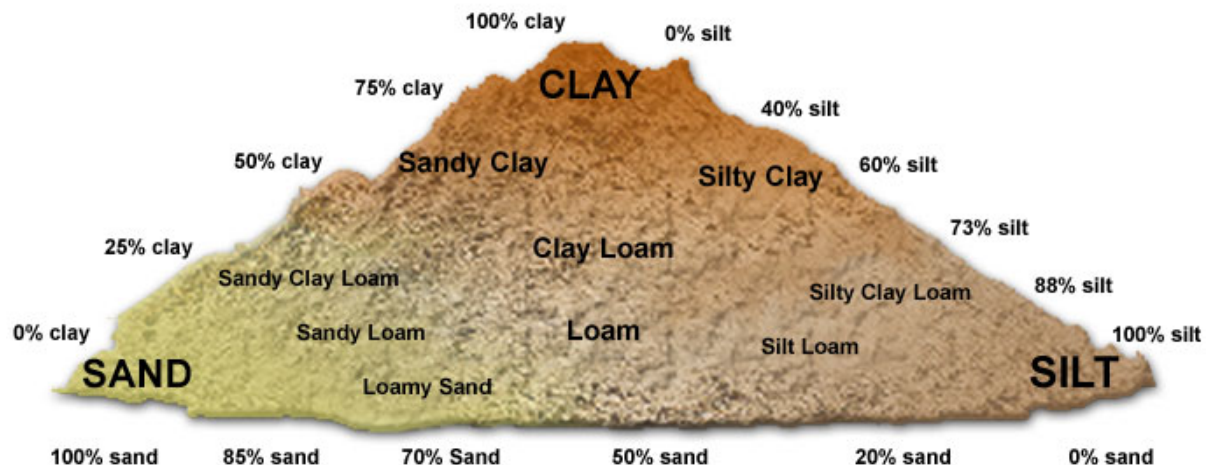

(Kuhlmann, Stacy 2017)

7) Distinctive Land Formations

These are landscape features that might have been special or spiritual places, such as waterfalls, rock outcrops, caverns, mounds, and promontories and their bases. There may be physical indicators of their use, such as burials, structures, offerings, rock paintings or carvings.

There are no identified distinctive land formations within the study area.

8) Resource Areas

Resource areas that indicate archaeological potential include food or medicinal plants (e.g., migratory routes, spawning areas, and prairie), scarce raw materials (e.g., quartz, copper, ochre or outcrops of chert) and resources of importance to early Post-contact industry (e.g., logging, prospecting, and mining).

There are no identified resource areas within the study area.

9) Areas of Early Post-Contact Settlement

These include places of early military or pioneer settlement (e.g., pioneer homesteads, isolated cabins, and farmstead complexes), early wharf or dock complexes, pioneer churches and early cemeteries. There may be commemorative markers of their history, such as local, provincial, or federal monuments or heritage parks.

The study area is situated in close proximity to historic houses identified on the historic atlas map.

10) Early Historical Transportation Routes

This includes evidence of trails, passes, roads, railways, portage routes.

The study area is situated within 100 metres of an early settlement roads that appears on the Historic Atlas Map of 1862. These historic roads correspond to the roads presently known as Main Street East and Nelles Road North, the former is adjacent to the study area.

11) Heritage Property

Property listed on a municipal register or designated under the *Ontario Heritage Act* or is a federal, provincial or municipal historic landmark or site.

There are no listed or designated heritage buildings or properties that form a part of the study area. There are listed or designated heritage buildings or properties that are adjacent to the study area; 133 Main Street East is on the Town of Grimsby's municipal heritage register.

12) Documented Historical or Archaeological Sites

This includes property that local histories or informants have identified with possible archaeological sites, historical events, activities, or occupations. These are properties which have not necessarily been formally recognized or for which there is additional evidence identifying possible archaeological resources associated with historic properties in addition to the rationale for formal recognition.

There are no known heritage features, or known historic sites, or known archaeological sites within the study area in addition to those formally documented with the appropriate agencies or previously noted under a different criterion.

CHARACTERISTICS INDICATING REMOVAL OF ARCHAEOLOGICAL POTENTIAL

Section 1.3.2 of the Standards and Guidelines for Consultant Archaeologists specifies the property characteristics which indicate no archaeological potential or for which archaeological potential has been removed (MTC 2011: 18-19). These characteristics are listed below together with considerations derived from the conduct of this study.

The introduction of Section 1.3.2 (MTC 2011: 18) notes that “*Archaeological potential can be determined not to be present for either the entire property or a part(s) of it when the area under consideration has been subject to extensive and deep land alterations that have severely damaged the integrity of any archaeological resources. This is commonly referred to as ‘disturbed’ or ‘disturbance’, and may include:*”

1) Quarrying

There is no evidence to suggest that quarrying operations were ever carried out within the study area.

2) Major Landscaping Involving Grading Below Topsoil

Unless there is evidence to suggest the presence of buried archaeological deposits, such deeply disturbed areas are considered to have lost their archaeological potential. Properties that do not have a long history of Post-Contact occupation can have archaeological potential removed through extensive landscape alterations that penetrate below the topsoil layer. This is because most archaeological sites originate at grade with relatively shallow associated excavations into the soil. Pre-Contact sites and early historic sites are vulnerable to extensive damage and complete removal due to landscape modification activities. In urban contexts where a lengthy history of occupation has occurred, properties may have deeply buried archaeological deposits covered over and sealed through redevelopment activities that do not include the deep excavation of the entire property for subsequent uses. Buildings are often erected directly over older foundations preserving archaeological deposits associated with the earlier occupation.

There is evidence to suggest that major landscaping operations involving grading below topsoil were ever carried out within the study area. Surfaces paved with interlocking brick, concrete, asphalt, gravel and other surfaces meant to support heavy loads or to be long wearing hard surfaces in high traffic areas, must be prepared by the excavation and removal of topsoil, grading, and the addition of aggregate material to ensure appropriate engineering values for the supporting matrix and also to ensure that the installations shed water to avoid flooding or moisture damage. All hard surfaced areas are prepared in this fashion and therefore have no or low archaeological potential. Disturbed areas are excluded from Stage 2 Property

Assessment due to no or low archaeological potential and often because they are also not viable to assess using conventional methodology.

There is a paved asphalt parking lot that covers the south and east portions of the study area. The paved asphalt extends underneath the temporary cloth canopy structures. There are also patio stones placed between the southwestern and west-central buildings.

3) *Building Footprints*

Typically, the construction of buildings involves the deep excavation of foundations, footings and cellars that often obliterate archaeological deposits situated close to the surface.

There are buildings within the study area. Three buildings are permanent structures, and the rest are temporary.

4) *Sewage and Infrastructure Development*

Installation of sewer lines and other below ground services associated with infrastructure development often involves deep excavation that can remove archaeological potential.

There is no evidence to suggest that substantial below ground services of any kind have resulted in significant impacts to any significant portion of the study area. Major utility lines are conduits that provide services such as water, natural gas, hydro, communications, sewage, and others. These major installations should not be confused with minor below ground service installations not considered to represent significant disturbances removing archaeological potential, such as services leading to individual structures which tend to be comparatively very shallow and vary narrow corridors. Areas containing substantial and deeply buried services or clusters of below ground utilities are considered areas of disturbance, and may be excluded from Stage 2 Property Assessment.

“Activities such as agricultural cultivation, gardening, minor grading and landscaping do not necessarily affect archaeological potential.”

(MTC 2011: 18)

“Archaeological potential is not removed where there is documented potential for deeply buried intact archaeological resources beneath land alterations, or where it cannot be clearly demonstrated through background research and property inspection that there has been complete and intensive disturbance of an area. Where complete disturbance cannot be demonstrated in Stage 1, it will be necessary to undertake Stage 2 assessment.”

(MTC 2011: 18)

SUMMARY

ORIGINAL 2020 Stage 1-2 Archaeological Assessment of 141 - 149 Main Street, Part of Lot 6, Concession 1 (Geographic Township of Grimsby, County of Lincoln), Town of Grimsby, Regional Municipality of Niagara (AMICK File #2020997/MHSTCI File # P058-1833-2020)

Table 4 below summarizes the evaluation criteria of the Ministry of Heritage, Sport, Tourism and Culture Industries (MHSTCI) together with the results of the Stage 1 Background Study for the proposed undertaking. Based on the criteria, the property is deemed to have archaeological potential on the basis of proximity to historic settlement structures, and the location of early historic settlement roads adjacent to the study area

**ORIGINAL 2020 Stage 1-2 Archaeological Assessment of 141 - 149 Main Street, Part of Lot 6, Concession 1
(Geographic Township of Grimsby, County of Lincoln), Town of Grimsby, Regional Municipality of Niagara
(AMICK File #2020997/MHSTCI File # P058-1833-2020)**

TABLE 4 EVALUATION OF ARCHAEOLOGICAL POTENTIAL

FEATURE OF ARCHAEOLOGICAL POTENTIAL		YES	NO	N/A	COMMENT
1	Known archaeological sites within 300m	Y			If Yes, potential determined
PHYSICAL FEATURES					
2	Is there water on or near the property?		N		If Yes, what kind of water?
2a	Primary water source within 300 m. (lakeshore, river, large creek, etc.)		N		If Yes, potential determined
2b	Secondary water source within 300 m. (stream, spring, marsh, swamp, etc.)		N		If Yes, potential determined
2c	Past water source within 300 m. (beach ridge, river bed, relic creek, etc.)		N		If Yes, potential determined
2d	Accessible or Inaccessible shoreline within 300 m. (high bluffs, marsh, swamp, sand bar, etc.)		N		If Yes, potential determined
3	Elevated topography (knolls, drumlins, eskers, plateaus, etc.)		N		If Yes, and Yes for any of 4-9, potential determined
4	Pockets of sandy soil in a clay or rocky area		N		If Yes and Yes for any of 3, 5-9, potential determined
5	Distinctive land formations (mounds, caverns, waterfalls, peninsulas, etc.)		N		If Yes and Yes for any of 3-4, 6-9, potential determined
HISTORIC/PREHISTORIC USE FEATURES					
6	Associated with food or scarce resource harvest areas (traditional fishing locations, agricultural/berry extraction areas, etc.)		N		If Yes, and Yes for any of 3-5, 7-9, potential determined.
7	Early Post-Contact settlement area within 300 m.	Y			If Yes, and Yes for any of 3-6, 8-9, potential determined
8	Historic Transportation route within 100 m. (historic road, trail, portage, rail corridors, etc.)	Y			If Yes, and Yes for any 3-7 or 9, potential determined
9	Contains property designated and/or listed under the Ontario Heritage Act (municipal heritage committee, municipal register, etc.)		N		If Yes and, Yes to any of 3-8, potential determined
APPLICATION-SPECIFIC INFORMATION					
10	Local knowledge (local heritage organizations, Pre-Contact, etc.)		N		If Yes, potential determined
11	Recent disturbance not including agricultural cultivation (post-1960-confirmed extensive and intensive including industrial sites, aggregate areas, etc.)		N		If Yes, no potential or low potential in affected part (s) of the study area.

If **YES** to any of 1, 2a-c, or 10 Archaeological Potential is **confirmed**

If **YES** to 2 or more of 3-9, Archaeological Potential is **confirmed**

If **YES** to 11 or No to 1-10 Low Archaeological Potential is **confirmed** for at least a portion of the study area.

8.2 STAGE 2 ANALYSIS AND CONCLUSIONS

Section 7.8.3 of the Standards and Guidelines for Consultant Archaeologists (MTC 2011: 138-139) outlines the requirements of the Analysis and Conclusions component of a Stage 2 Property Assessment.

1. *Summarize all finding from the Stage 2 survey, or state that no archaeological sites were identified.*
2. *For each archaeological site, provide the following analysis and conclusions:*
 - a. *A preliminary determination, to the degree possible, of the age and cultural affiliation of any archaeological sites identified.*
 - b. *A comparison against the criteria in 2 Stage 2: Property Assessment to determine whether further assessment is required*
 - c. *A preliminary determination regarding whether any archaeological sites identified in Stage 2 show evidence of a high level cultural heritage value or interest and will thus require Stage 4 mitigation.*

No archaeological sites or resources were found during the Stage 2 survey of the study area.

9.0 RECOMMENDATIONS

9.1 STAGE 1 RECOMMENDATIONS

Under Section 7.7.4 of the Standards and Guidelines for Consultant Archaeologists (MTC 2011: 133) the recommendations to be made as a result of a Stage 1 Background Study are described.

- 1) *Make recommendations regarding the potential for the property, as follows:*
 - a. *if some or all of the property has archaeological potential, identify areas recommended for further assessment (Stage 2) and areas not recommended for further assessment. Any exemptions from further assessment must be consistent with the archaeological fieldwork standards and guidelines.*
 - b. *if no part of the property has archaeological potential, recommend that the property does not require further archaeological assessment.*
- 2) *Recommend appropriate Stage 2 assessment strategies.*

9.2 STAGE 2 RECOMMENDATIONS

Under Section 7.8.4 of the Standards and Guidelines for Consultant Archaeologists (MTC 2011: 139) the recommendations to be made as a result of a Stage 2 Property Assessment are described.

- 1) *For each archaeological site, provide a statement of the following:
 - a. Borden number or other identifying number
 - b. Whether or not it is of further cultural heritage value or interest
 - c. Where it is of further cultural heritage value or interest, appropriate Stage 3 assessment strategies*
- 2) *Make recommendations only regarding archaeological matters. Recommendations regarding built heritage or cultural heritage landscapes should not be included.*
- 3) *If the Stage 2 survey did not identify any archaeological sites requiring further assessment or mitigation of impacts, recommend that no further archaeological assessment of the property be required.*

As a result of the Stage 2 Property Assessment of the study area, no archaeological resources were encountered. Consequently, the following recommendations are made:

1. *No further archaeological assessment of the study area is warranted;*
2. *The Provincial interest in archaeological resources with respect to the proposed undertaking has been addressed;*
3. *The proposed undertaking is clear of any archaeological concern.*

10.0 ADVICE ON COMPLIANCE WITH LEGISLATION

While not part of the archaeological record, this report must include the following standard advisory statements for the benefit of the proponent and the approval authority in the land use planning and development process:

- a. This report is submitted to the Minister of Heritage, Sport, Tourism and Culture Industries as a condition of licensing in accordance with Part VI of the Ontario Heritage Act, R.S.O. 1990, c. 0.18. The report is reviewed to ensure that it complies with the standards and guidelines issued by the Minister, and that the archaeological fieldwork and report recommendations ensure the conservation, protection and preservation of the cultural heritage of Ontario. When all matters relating to archaeological sites within the project area of a development proposal have been addressed to the satisfaction of the Ministry of Tourism and Culture, a letter will be issued by the ministry stating that there are no further concerns with regard to alterations to archaeological sites by the proposed development.*
- b. It is an offence under Sections 48 and 69 of the Ontario Heritage Act for any party other than a licensed archaeologist to make any alteration to a known archaeological site or to remove any artifact or other physical evidence of past human use or activity from the site, until such time as a licensed archaeologist has completed archaeological fieldwork on the site, submitted a report to the Minister stating that the site has no further cultural heritage value or interest, and the report has been filed in the Ontario Public Register of Archaeological Reports referred to in Section 65.1 of the Ontario Heritage Act.*
- c. Should previously undocumented archaeological resources be discovered, they may be a new archaeological site and therefore subject to Section 48 (1) of the Ontario Heritage Act. The proponent or person discovering the archaeological resources must cease alteration of the site immediately and engage a licensed archaeologist to carry out archaeological fieldwork, in compliance with sec. 48 (1) of the Ontario Heritage Act.*
- d. The Cemeteries Act, R.S.O. 1990, c. C.4 and the Funeral, Burial and Cremation Services Act, 2002, S.O. 2002, c.33 (when proclaimed in force) require that any person discovering human remains must notify the police or coroner and the Registrar of Cemeteries at the Ministry of Consumer Services.*
- e. Archaeological sites recommended for further archaeological fieldwork or protection remain subject to Section 48 (1) of the Ontario Heritage Act and may not be altered, or have artifacts removed from them, except by a person holding an archaeological licence.*

11.0 BIBLIOGRAPHY AND SOURCES

- Chapman, L.J. & D.F. Putnam. (1984). *The Physiography of Southern Ontario (Third Edition)*. Ontario Geological Survey, Special Report #2. Ontario Ministry of Natural Resources, Toronto.
- Dieterman, Frank. (2002). *Mississauga The First 10,000 Years*. Eastendbooks, Toronto.
- Esri. "Topographic" [basemap]. Scale Not Given. "World Topographic Map". April 12, 2018. <http://www.arcgis.com/home/item.html?id=30e5fe3149c34df1ba922e6f5bbf808f>. (April 12, 2018).
- Goel, Tarun (2013). *Road Construction: History and Procedure*. Bright Hub Engineering. Retrieved 24 May 2015 from URL: <http://www.brighthubengineering.com/structural-engineering/59665-road-construction-history-and-procedure/>
- Google Earth (Version 6.0.3.2197) [Software]. (2009). Available from <http://www.google.com/earth/index.html>.
- Google Maps. (2012). Available from: http://maps.google.ca/?utm_campaign=en&utm_source=en-ha-na-ca-bk-gm&utm_medium=ha&utm_term=google%20maps.
- Grimsby Historical Society (2010). Retrieved from URL: <http://www.grimsbyhistoricalsociety.com/index.php>, as of Nov. 5, 2010., JEFS Online, Grimsby.
- Kuhlmann, Stacy. (2017). *Types of Soil*. Diagram of Soil Types available from <http://www.tes.com/lessons/AKChU3fbfZKo9g/types-of-soil>.
- Lincoln Public Library (2010). *A Brief History of the Town of Lincoln*. Retrieved Nov. 10, 2010 from URL: http://www.lincoln.library.on.ca/local_history/townhistory.htm, Lincoln Public Library, Beamsville, ON.
- Ontario Heritage Act, RSO 1990a, Government of Ontario. (Queen's Printer, Toronto).
- Ontario Heritage Amendment Act, SO 2005, Government of Ontario. (Queen's Printer, Toronto).
- Ontario Ministry of Citizenship, Culture and Recreation (OMCzCR). (1993). *Archaeological Assessment Technical Guidelines, Stages 1-3 and Reporting Format*. (Queen's Printer for Ontario 1993)
- Ontario Ministry of Culture (MCL). (2005). *Conserving a Future for Our Past: Archaeology, Land Use Planning & Development in Ontario (An Educational Primer and Comprehensive Guide for Non-Specialists)*. (Heritage & Libraries Branch, Heritage Operations Unit: Toronto).
- Ontario Ministry of Culture and Communications (MCC) & Ministry of Environment (MOE). (1992). *Guideline for Preparing the Cultural Heritage Resource Component of Environmental Assessments*. (Cultural Programs Branch, Archaeology and Heritage Planning: Toronto).

ORIGINAL 2020 Stage 1-2 Archaeological Assessment of 141 - 149 Main Street, Part of Lot 6, Concession 1 (Geographic Township of Grimsby, County of Lincoln), Town of Grimsby, Regional Municipality of Niagara (AMICK File #2020997/MHSTCI File # P058-1833-2020)

Ontario Ministry of Tourism and Culture (MTC). (2011). *Standards and Guidelines for Consultant Archaeologist*. (Programs and Services Branch: Culture Programs Unit, Toronto).

Ontario Planning Act, RSO 1990b, Government of Ontario. (Queen's Printer, Toronto).

Page, H. R. & Co. (1876). Illustrated *Historical Atlas of the Counties of Lincoln and Welland, Ont.* H.R. Page & Co., Toronto.

Provincial Policy Statement (2014). Government of Ontario. (Queen's Printer, Toronto).

Tremaine, George. (1862). *Tremaine's Map of the County of Lincoln and Welland* [map]. George Tremaine, Toronto. Retrieved January 23, 2017, from the Ontario Historical County Maps Project in association with University of Toronto Map and Data Library URL: <http://maps.library.utoronto.ca/hgis/countymaps/lincolnwelland/index.html>.

Wright, J.V. (1972). *Ontario Prehistory: an Eleven-thousand-year Archaeological Outline*. Archaeological Survey of Canada. National Museum of Man, Ottawa.

ORIGINAL 2020 Stage 1-2 Archaeological Assessment of 141 - 149 Main Street, Part of Lot 6, Concession 1 (Geographic Township of Grimsby, County of Lincoln), Town of Grimsby, Regional Municipality of Niagara (AMICK File #2020997/MHSTCI File # P058-1833-2020)

12.0 MAPS

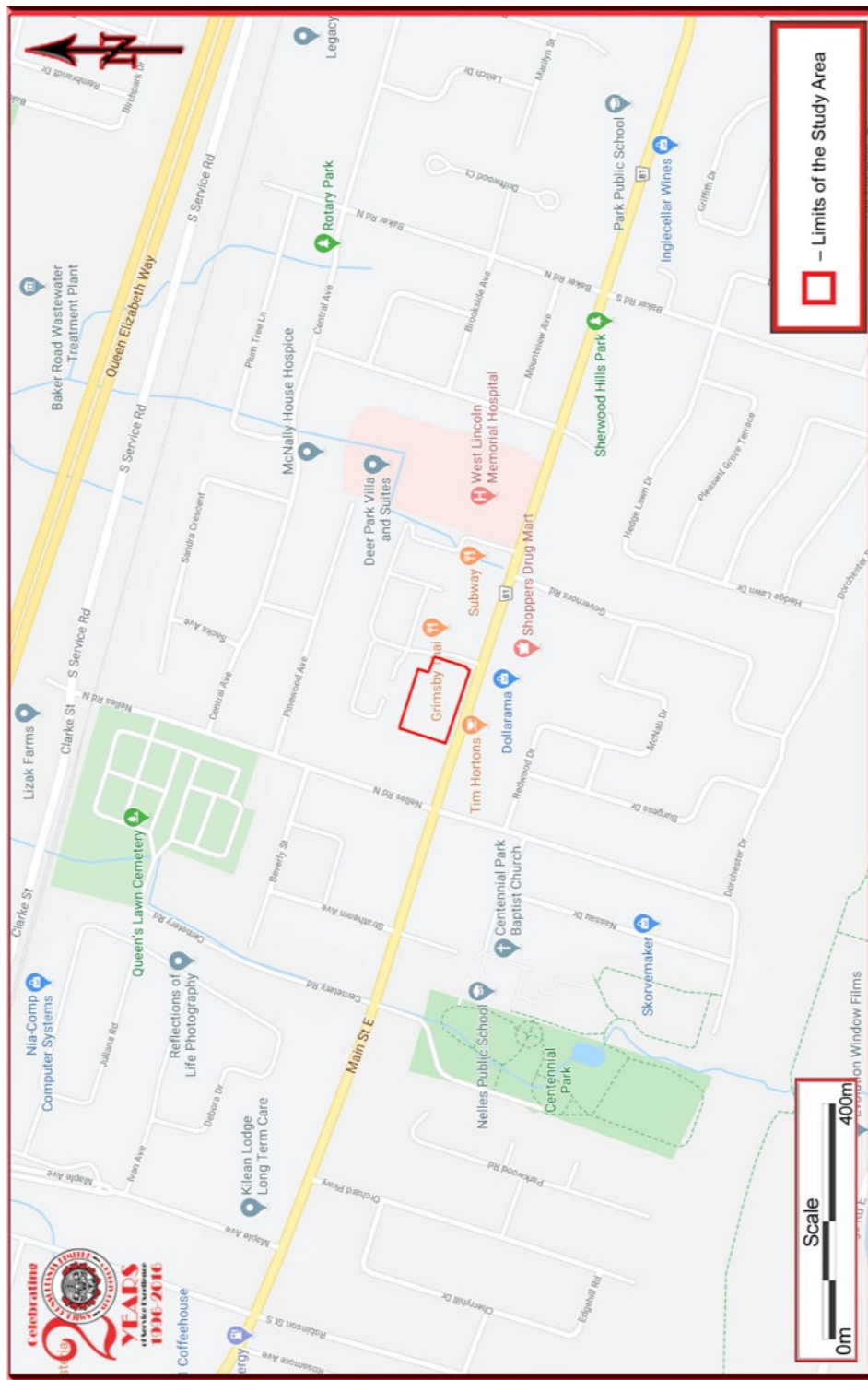

MAP 1 LOCATION OF THE STUDY AREA (GOOGLE MAPS 2012)



MAP 2 FACSIMILE SEGMENT OF TREMAINE'S MAP OF LINCOLN AND WELLAND COUNTIES (TREMAINE 1862)

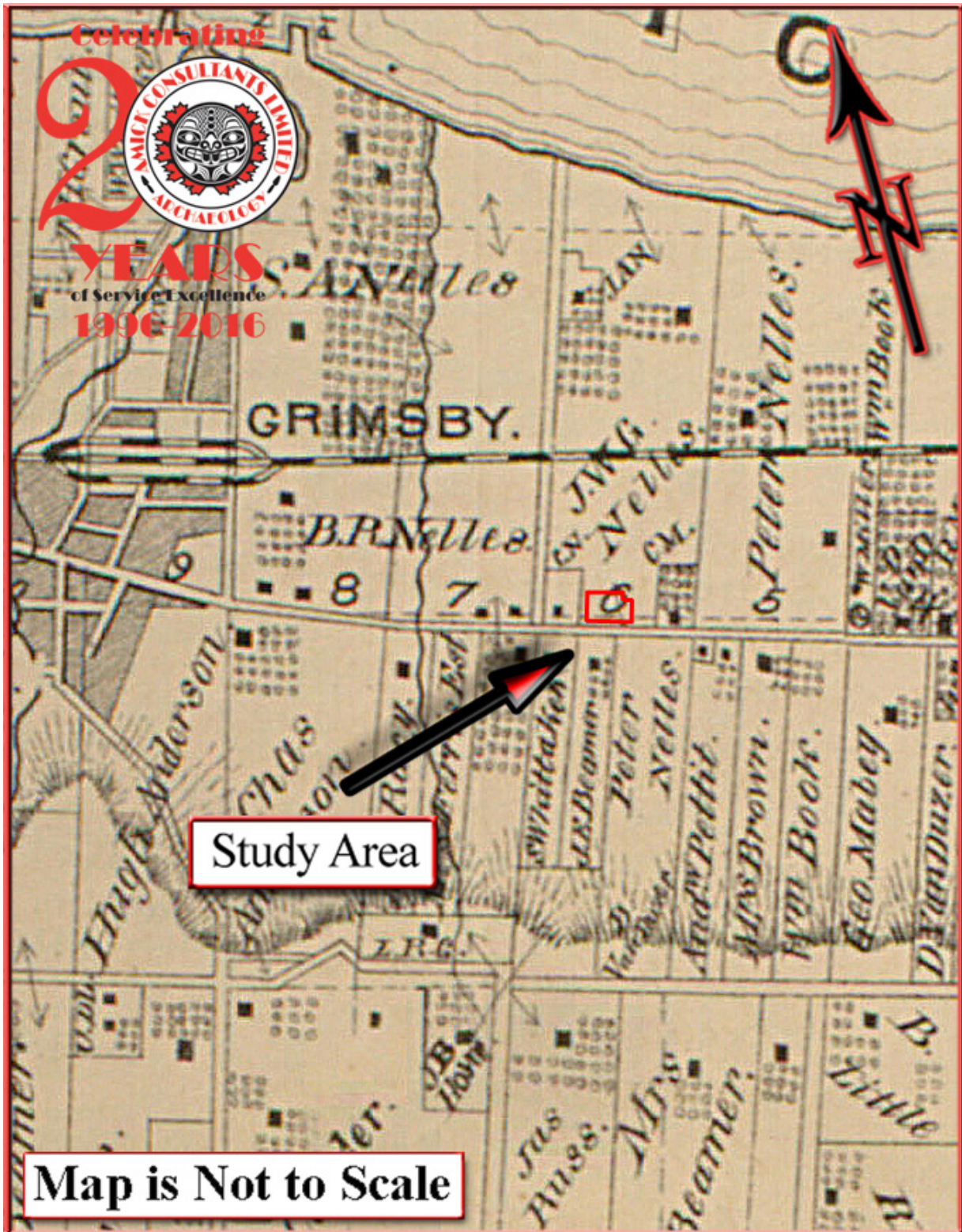

MAP 3 FACSIMILE SEGMENT OF THE HISTORIC ATLAS MAP OF THE TOWNSHIP OF GRIMSBY (WALKER & MILES 1876)

ORIGINAL 2020 Stage 1-2 Archaeological Assessment of 141 - 149 Main Street, Part of Lot 6, Concession 1 (Geographic Township of Grimsby, County of Lincoln), Town of Grimsby, Regional Municipality of Niagara (AMICK File #2020997/MHSTCI File # P058-1833-2020)

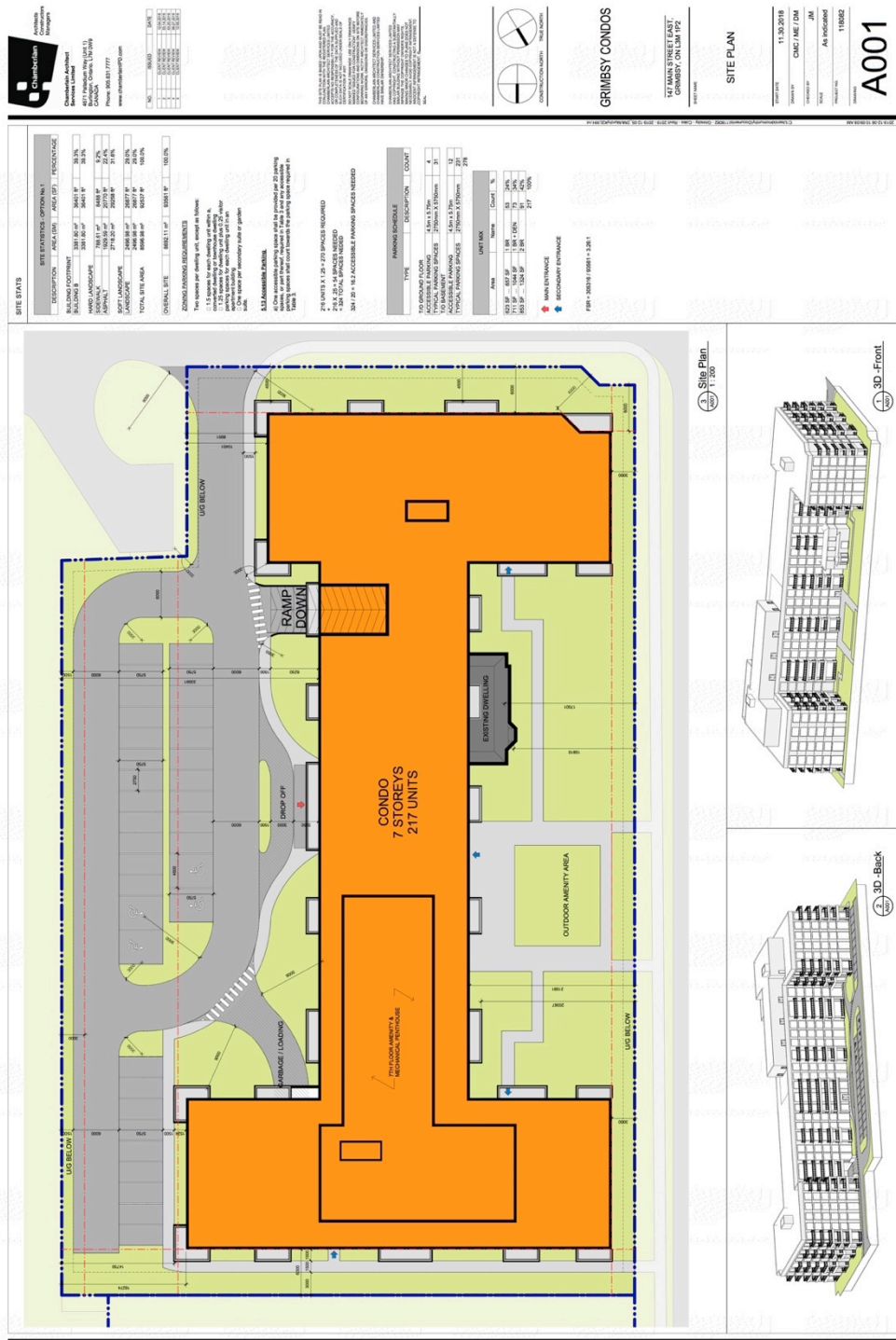

MAP 4 PLAN OF SURVEY (CHAMBERLAIN ARCHITECT SERVICES LIMITED 2018)

ORIGINAL 2020 Stage 1-2 Archaeological Assessment of 141 - 149 Main Street, Part of Lot 6, Concession 1 (Geographic Township of Grimsby, County of Lincoln), Town of Grimsby, Regional Municipality of Niagara (AMICK File #2020997/MHSTCI File # P058-1833-2020)

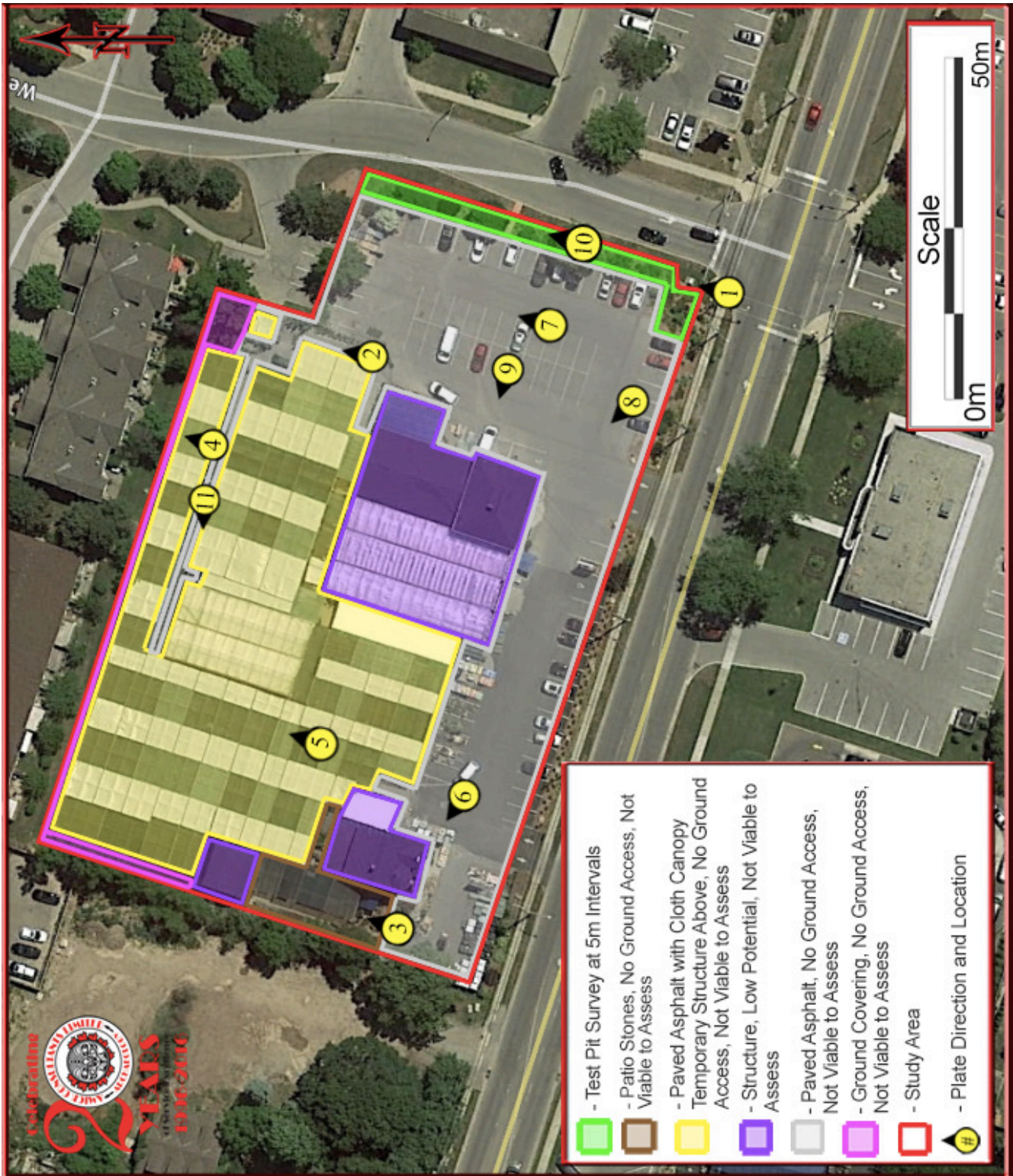

MAP 5 AERIAL PHOTO OF THE STUDY AREA (GOOGLE EARTH 2020)

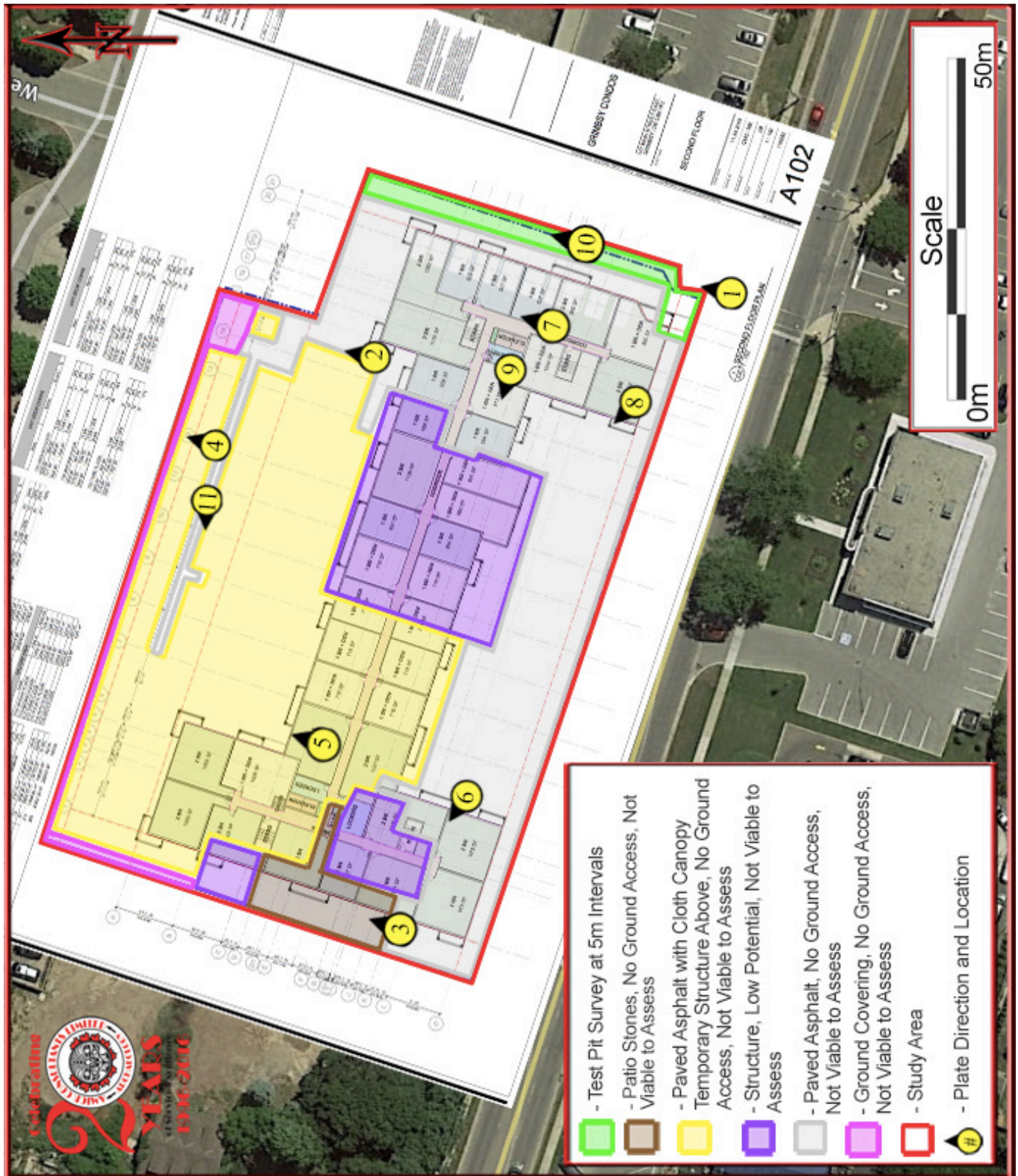

MAP 6 DETAILED PLAN OF THE STUDY AREA

13.0 IMAGES



IMAGE 1 EAST BOUNDARY OF STUDY AREA



IMAGE 2 SOUTH BOUNDARY OF STUDY AREA



IMAGE 3 TEMPORARY STRUCTURES



IMAGE 4 COVERED SOIL, NOT VIABLE TO ASSESS



IMAGE 5 TEMPORARY STRUCTURES AND PAVED ASPHALT



IMAGE 6 PAVED ASPHALT AND 141 MAIN STREET

ORIGINAL 2020 Stage 1-2 Archaeological Assessment of 141 - 149 Main Street, Part of Lot 6, Concession 1 (Geographic Township of Grimsby, County of Lincoln), Town of Grimsby, Regional Municipality of Niagara (AMICK File #2020997/MHSTCI File # P058-1833-2020)



IMAGE 7 WEST PERMANENT BUILDING



IMAGE 8 PAVED ASPHALT AND 149 MAIN STREET



IMAGE 9 FRONT ENTRANCE TO GARDEN CENTRE (149 MAIN STREET)



IMAGE 10 TEST PIT IN PROGRESS



IMAGE 11 PAVED ASPHALT AND TEMPORARY STRUCTURES